



King's Cabins



*When a king's
kid deserves the best!*

“King’s Cabins Index”

Index

Page 2-Index

Page 3-Introduction

A.– Thank You for Your Interest

B.– The Beauty of Quality Craftsmanship

C.– A Process that Surpasses All Others

D.– Endless Possibilities

Page 4–Superior Material List

Page 5-Superior’s Complete Package

Builder’s Package

Page 6-The Roof System

The Second Floor System

Page 7-King’s Cabins Log Styles and Sizes

Page 8-The Kiln-Drying Process //Air Dried When Available

A.– Kiln-Drying Process

B.– Science Not Guess Work

C.– Why Kiln-Drying?

Page 9- Small Or Large (Pictures)

Page 10-67- Models and Floor Plans

Page 68– King’s Cabins Lumber Jack Garage Package

Page 69- King’s Cabins Lumber Jack Garage Package Pricing

Page 70– To Receive Jesus

Page 71– To Receive the Infilling of the Holy Ghost

Page 72– On Your Way To Healing

Page 73– Prosperity

Page 74– Right and Wrong Words, can change your Outlook

Page 75– Why Logs?

Page 76– Knowledge about Financing

Thank You,

For your Interest in King's Cabins. I would like to take a few moments of your time to tell you the advantages of Our 12 months to 24 months Lay-A-Way Covenant with only a 10% deposit. Also you can place a 5% down and pay the Balance of the other 5% over a short period of time.

The first advantage is that you can use a *Standard Plan, Modify* a standard plan, and even Custom Design your very own plan to meet your specific needs and desires, "Truly Making Your Dream A Reality!"

The next advantage is that the 10% deposit will freeze your purchase price for 12 to 24 months, plus protects you from any future price increases for 12 to 24 months. This will normally protect you from 3 to 4 price increases per 12 months. So this means that over 12 to 24 months period, you save THOUSANDS each increase.

It also gives you the advantage of getting *Eastern White Pine* or *Western Red Cedar* Logs for building your Beautiful Log Home; also with a 10% deposit on our 12 to 24 month Lay-A-Way Covenant program. Ask one of our rep's what's the difference in woods, styles, ect. So you make the *RIGHT* Choice! By putting down a 10% on our 12 to 24 month Lay-A-Way Covenant Program, it gives you the capability and the time to find the perfect piece of property, clear the property, and also have the time to design your Beautiful Log Home the way you prefer.

We can also offer you construction to any stage of completion to suit your individual needs. For example: Our Builder's Package, for that handyman that want to build it himself & a few friends. Logs Only, Partial or total shell erection of our Log Home Package. (Our shell erection does not include putting on the shingles or metal roofs, unless otherwise stated and priced in contract). Some assistants in turn-key jobs.

Lets us help you live in a luxury of Eastern White Pine or Western Red Cedar from King's Cabins!



The Beauty of Quality Craftsmanship

With a King's Cabins nothing is left to chance. We take great pride in constructing your log home with the finest quality of Eastern White Pine and our craftsmen are some of the best in the field. We custom tailor each and every King's Cabins to fit every lifestyle.

A Process That Surpasses All Others

I have been doing Log Homes for over 25 yrs. In The Log Home Industry I've have been Called the Log Home Expert , Because of getting the customer on the right tract in beginning to end. All of our logs are carefully inspected and taken into our kiln where they are dried in a climate controlled setting. We offer a wide range of packages featuring a double tongue-n-groove system that eliminates air leaks and improves the quality of soundness in your beautiful log home. Now in Developing King's Cabins, I wanted to reach out to The Customers that wanted to deal with a TRUE Christian Company. And I wanted to give it the Best name to Lift up God and not me. So we named it King's Cabins. I have been Saved since 1976 and God Has always place in my heart to help people and Over many years I've helped many to make their dream come true, by the Best Log Home package available. And with the Integrity and Honesty that True Christians wanted to deal with. Also where they were treated Special and fairly and also a staff and owners that would pray for their needs and welfare , Spirit , Soul, and Body. Reaching out to our customers in everyway.

Endless Possibilities

King's Cabins offers an array of styles and floor plans that can be as is or customized to fit your taste and style. We also offer in-house design services which give you the added convenience of customizing your dream log home. King's Cabins has all the tools to make your log home experience pleasantly memorable. We also have experienced builders that can do logs only or the Complete Shell Package.(This is and Extra Fee , Fee depends on home and were it will be built) .Also Take advantage of our 12 month and 24 month Layaway. What it does is protects you from 3-4 price increase per each 12 month period . This Freezes your price, and protects you from any interest charges. This way it saves you THOUSANDS!



The Most Complete Package For The Money!

“Superior Package”



Floor System:

1. Sills-Pressure Treated 2x8's
2. Girders – Three or Four 2x10's or 2x12's
3. Double Bands – 2x10's
4. Floor Joist – 2x10's – 16" O/C
5. ¾" OSB T&G for Sub-Floor (1st Floor)

Walls, Dormers & Gables:

1. Log's Air/Kiln Dried Double T&G White Pine & Western Red Cedar (Sizes:6x6-6x8-8x8-6x10-6x12) (Sizes may vary in Pricing)
2. Oly-Log Fastener Or Bolts & Washers
3. Caulking
4. Sealant
5. Splines or Dowels
6. Log Siding for Dormers
7. Skirting around Floor Joist
8. 6x6's Porch Post W.P.
9. 6x8's – Porch Carrier Beams W.P.
10. Matching Log Siding for Gables



Roof System:

1. 6x12's Ridge Beam or LVL
2. 4x8's or 6x8's Rafters or Dimensional lumber /or Truss
3. 1x8's T&G Sheeting for Roof
4. 4x8's Nail base Panels
5. 7/16 OSB Board ONLY when Panel Boards
6. 15#-Felt Paper
7. 25-30-Year Asphalt Shingles



Porch & Deck Material:

1. 6x6's – PT Post
2. Double 2x10's Bands PT
3. 2x8's – 16" O/C PT
4. Optional To be Priced unless added in Quote 5/4" x 6's Decking PT (when Quoted)

Interior Partitions:

1. Framing – 2x4 and 2x6 – Studs and Plates

Second Floor and Ceilings

1. 4x8's or 6x8's Floor Beams
2. 2x6's or 2x8's T&G Flooring
3. 2x8,10's,12's When Required



Windows and Doors:

1. Windows – Double Hung and Casements with Full Screens & Grills– Low E Glass
2. Doors – 1 ¾ inch Pre-Hung Wood Exterior Doors, Several Styles Options (Price may Vary)
3. Exterior Trimming for Windows & Doors

Miscellaneous:

1. Overhang Trim
2. Stairs – 2x12's for House
3. Complete Set of House Plans (3-5 Sets or more)



Optional:

1. V-Groove Knotty Pine for all partition walls both sides
2. Western Red Cedar Logs
3. Oak and Pine Flooring for floors
4. Freight
5. Hardware for Doors
6. On Job Supervision (Min. of \$500.00)
7. Metal Roofs
8. Stairs for (Basement, Porch and Deck)
9. Upgrade the Size and Style of Logs
10. Freight
11. Screens & Grills
12. Stains For Exterior Finish

ALL MATERIALE MAY BE SUBSUTUTED IF NOT AVAILABLE EQUAE TOO OR BETTER

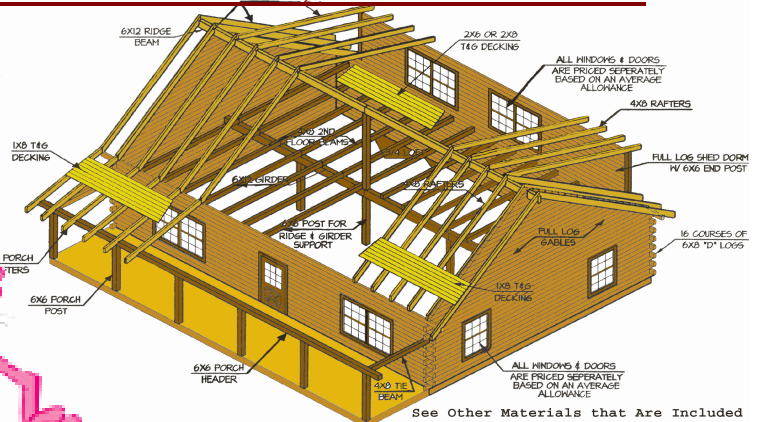

See Other Materials that Are Included

Superior Complete Package

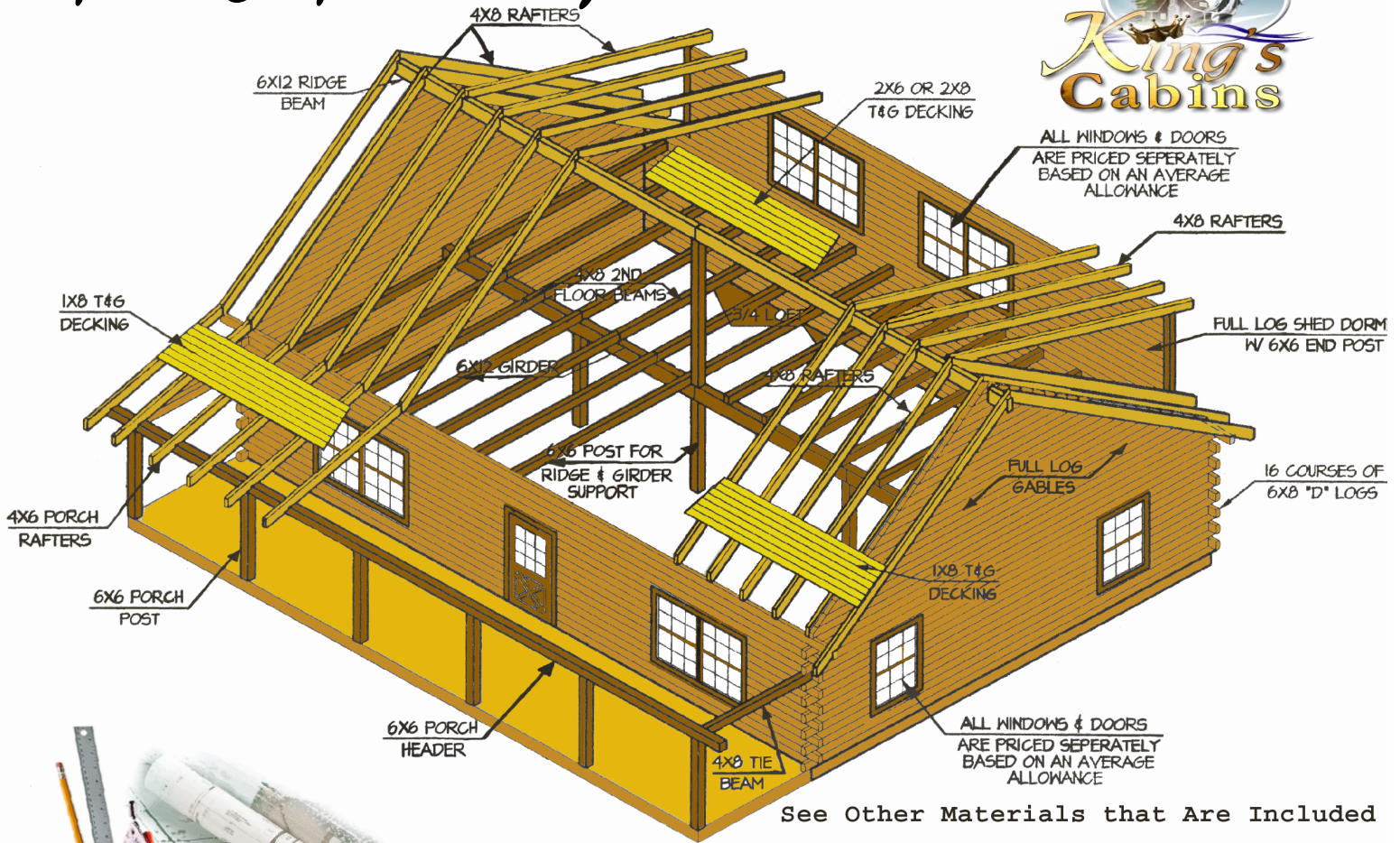

Builder's Package

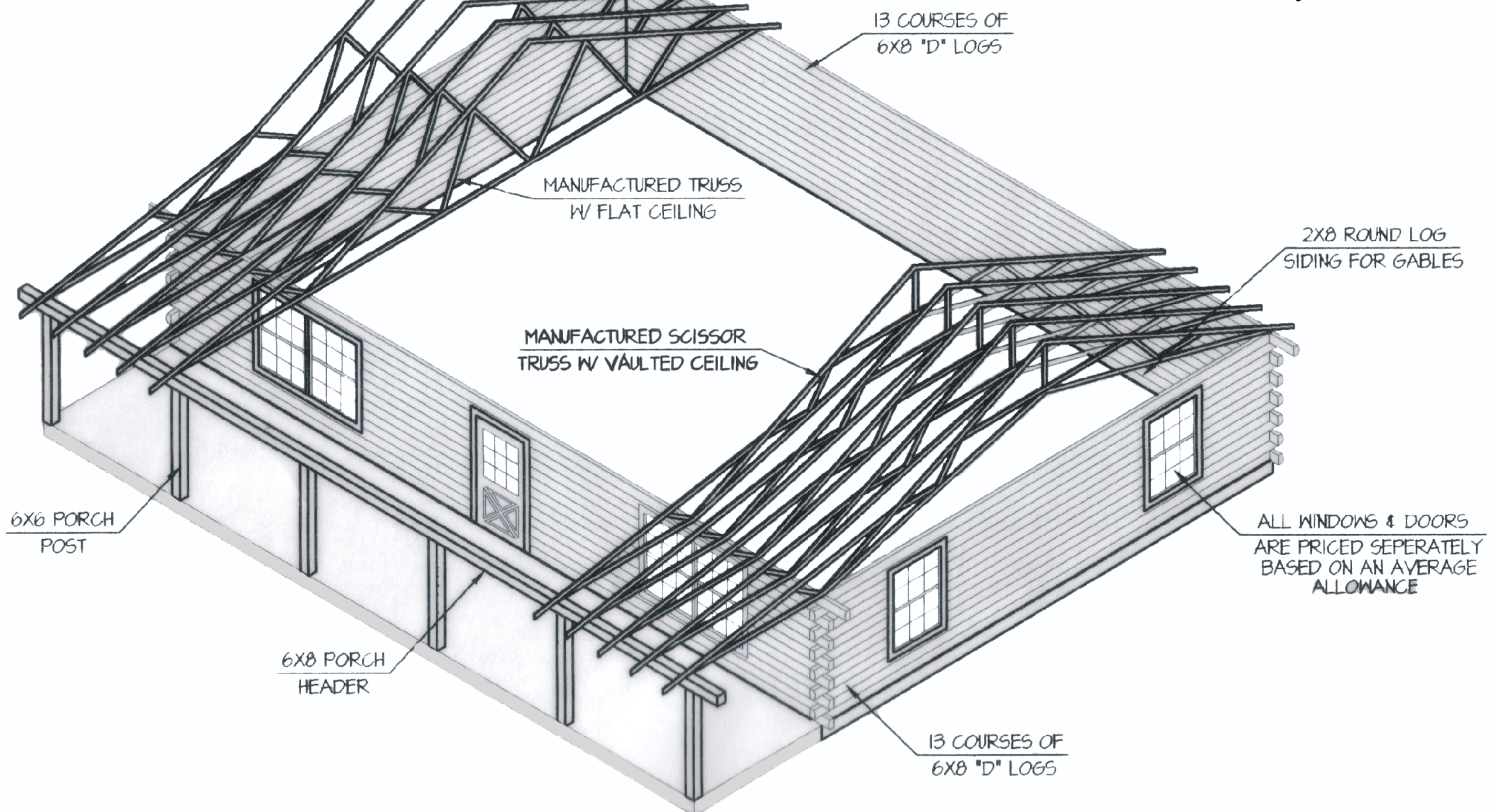

"The Roof System"

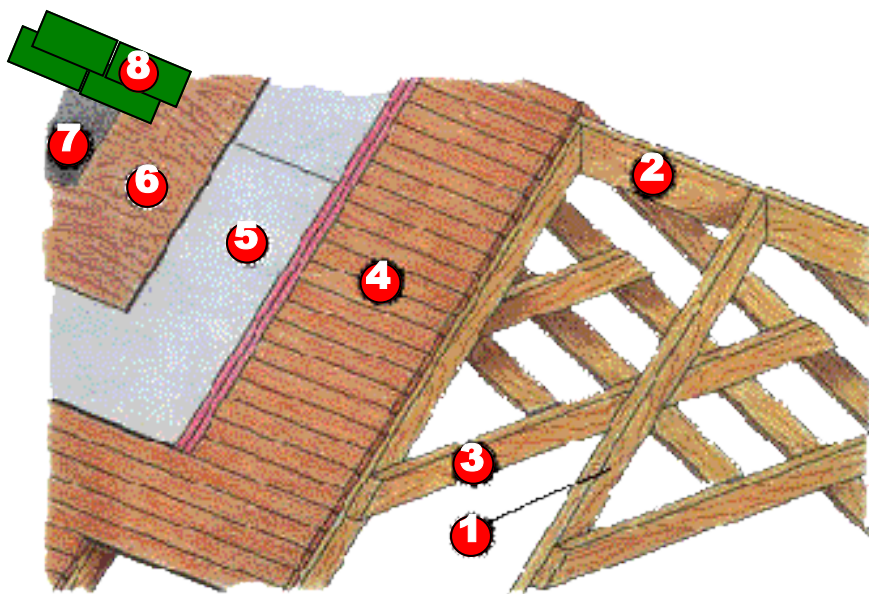

1. Heavy Timber Rafter (4"x8")
2. Ridge Beam (6" x 12")
3. Collar Ties
4. Tongue & Groove Decking (1"x 8")
5. Insulation (R-30)
6. Sheathing (7/16" OSB)
7. Felt Paper (15#)
8. 30 Year Asphalt Roof Shingles

"Second Floor System"

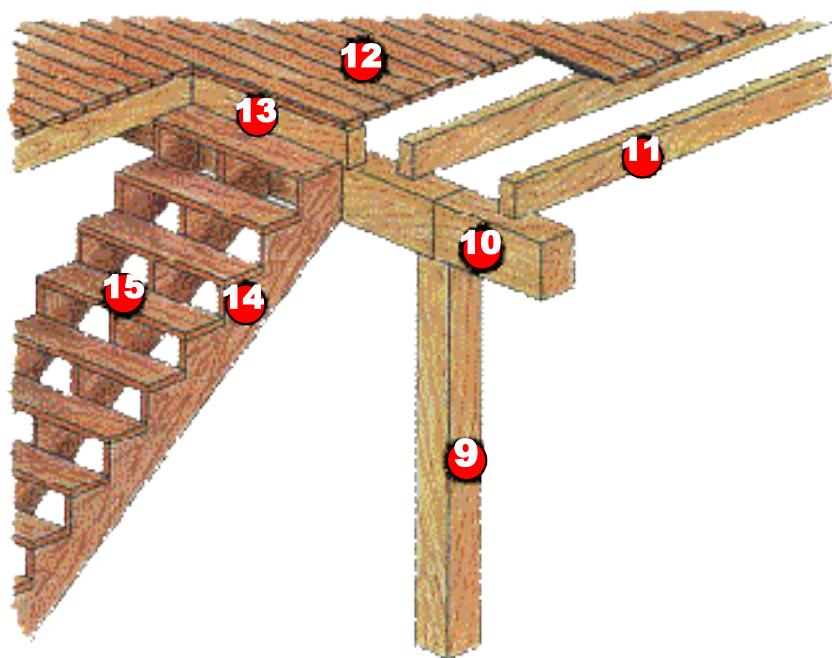

9. Heavy Timber POST (6"x6")
10. Ridge Beam Girder (6" x 12")
11. Floor Beams (4" x 8")
12. Tongue & Groove Decking (2"x 6")
13. Header
14. Stair Stringer (2"x12")
15. Stair Tread (2"x10")

"Giving you the Best for Less!"

Welcome to



- 6" x 8" "D" Style
- 8" x 6" "D" Style
- 8" x 8" "D" Style
- 6" x 8" "R/R" Style
- 8" x 8" "R/R" Style
- 10" x 10" "R/R" Style
- 12" x 12" "R/R" Style
- 6" x 8" & 6" x 12" "Dovetail" Style

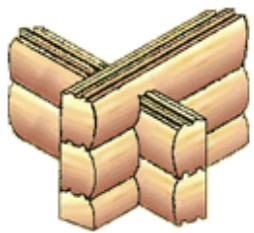
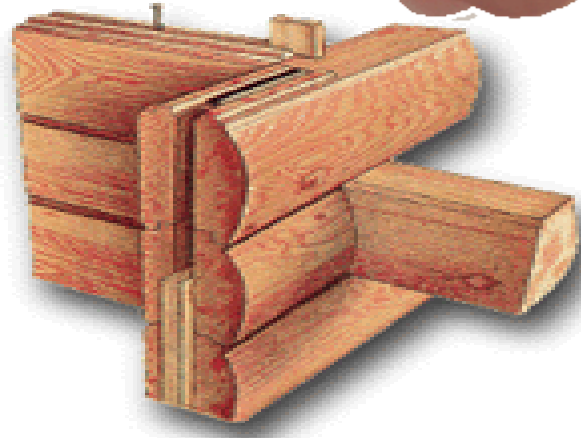

**"Butt & Pass"
"Saddle Notched"
"Hand Hewn"
"Dovetail Corners" even with "D" Style Log**

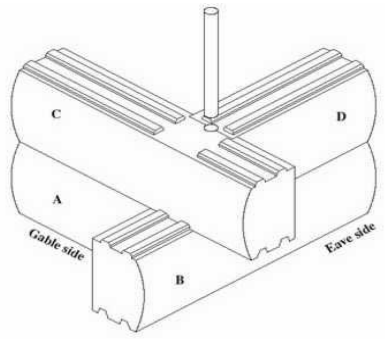

The Kiln Drying Process

Kiln Drying Process

The (kiln-drying) movement was initially challenged by skeptics who claimed that moisture could be removed from the external sapwood of a tree, but not from deep inside the heart of the timber. But thanks to a few kiln-drying pioneers in the log home industry, those initial assumptions are beginning to change.

The process of kiln-drying lumber is the science of carefully controlling the extraction of moisture from wood at a rate that will not cause damage to the wood. When drying large dimensional lumber, a stack of “cants” is placed in a sealed building with the equipment necessary to control the drying conditions for the wood. These conditions are the same for air drying lumber — air movement temperature and humidity. Once the materials are in the kiln, the temperature is slowly raised to an eventual level of 170° degrees F. Heated air is used primarily to speed up the evaporation of the moisture in the wood.

Large, reversible fans circulate the heated air and change the direction of air flow at regular intervals to help maintain a consistent drying rate throughout the kiln. The moisture laden air is removed from the kiln by way of an automatic ventilation system and large dehumidifiers. The drying rate of the timbers is carefully monitored because the outside surfaces of the cants naturally dry faster than the centers. If this is continued in an uncontrolled fashion, severe checking (cracks in the lumber) would ultimately occur. So, surface moisture is maintained, thus equalizing the moisture throughout the wood.

Science Not Guess Work

(Kiln-drying) is not a random act of loading timber into a kiln, and coming back some later time to retrieve the wood. (The kiln-drying) schedule outlines the steps that should be taken to bring the logs down to the desired average moisture content of 19% percent or better without damage. During the drying process, moisture content is measured and the kiln schedule can be modified as required. After the cants are removed from the kiln, they are ready to be milled into wall logs. It is important to understand how measurements are taken. The most accurate measure is the “over-dry-ratio”. This is done by taking random cross sections of logs, weighing them, and then drying them down completely in a small oven. The ratio between the original kiln-dried weight and the final oven-dried weight represents the moisture content of the timber inside and out.

Why Kiln-Drying?

- *First*, it produces logs that are more uniform and dimensionally stable.
- *Second*, timbers are sanitized when they are heated to 170° F; in a kiln. Such heat kills mold, wood decay, fungi, and any insects, their eggs' larvae.
- *Third*, pitch in the woods is crystallized by the heat of the kiln. This prevents the sticky substance from seeping through the logs.
- *Fourth*, more than 10,000 pounds of water can be removed from a typical log home during the kiln-drying process. This significantly reduces weight for both shipping and handling on the work site.
- *Fifth, & Finally*, interior and exterior finishes can be applied immediately after construction and applications tend to penetrate deeper and last longer in kiln-dried timbers.



The Above article was excerpted, (with permission) from Log Home Illustrated, magazine.

King's Cabins, Offers Air/Kiln-Dried Logs!

"Small or Large We have the Log Home for YOU!"

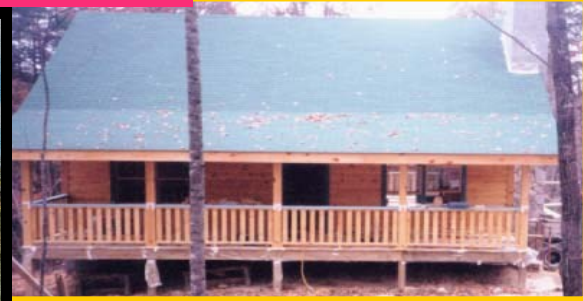
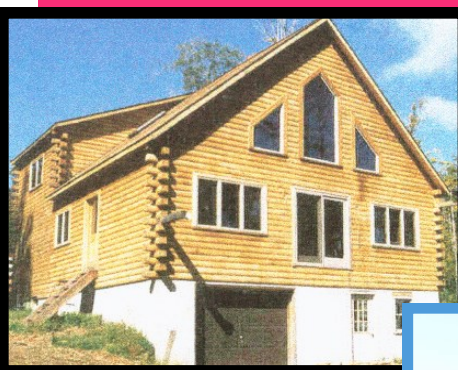
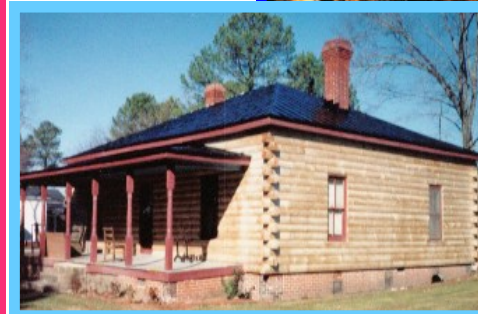
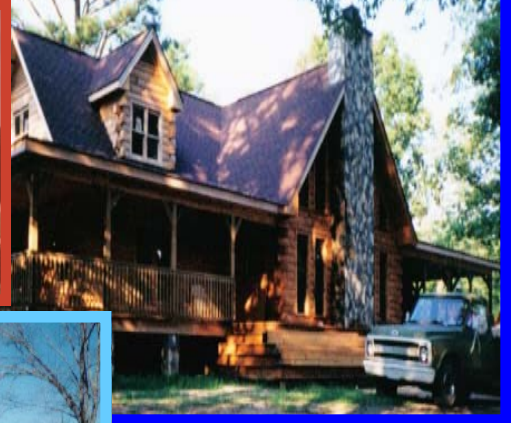
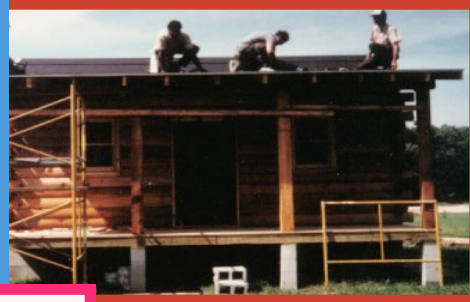
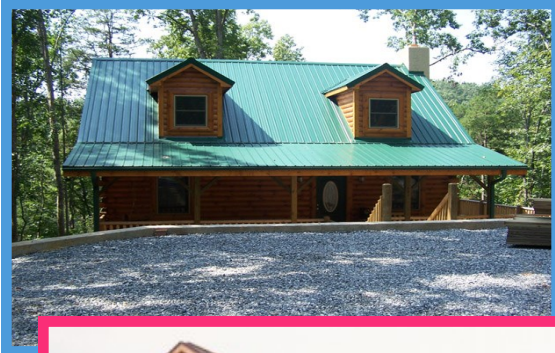

The Matthew



ARTIST RENDERING-ACTUAL PLANS MAY VARY-REFER TO BLUEPRINTS FOR SPECIFIC DETAILS

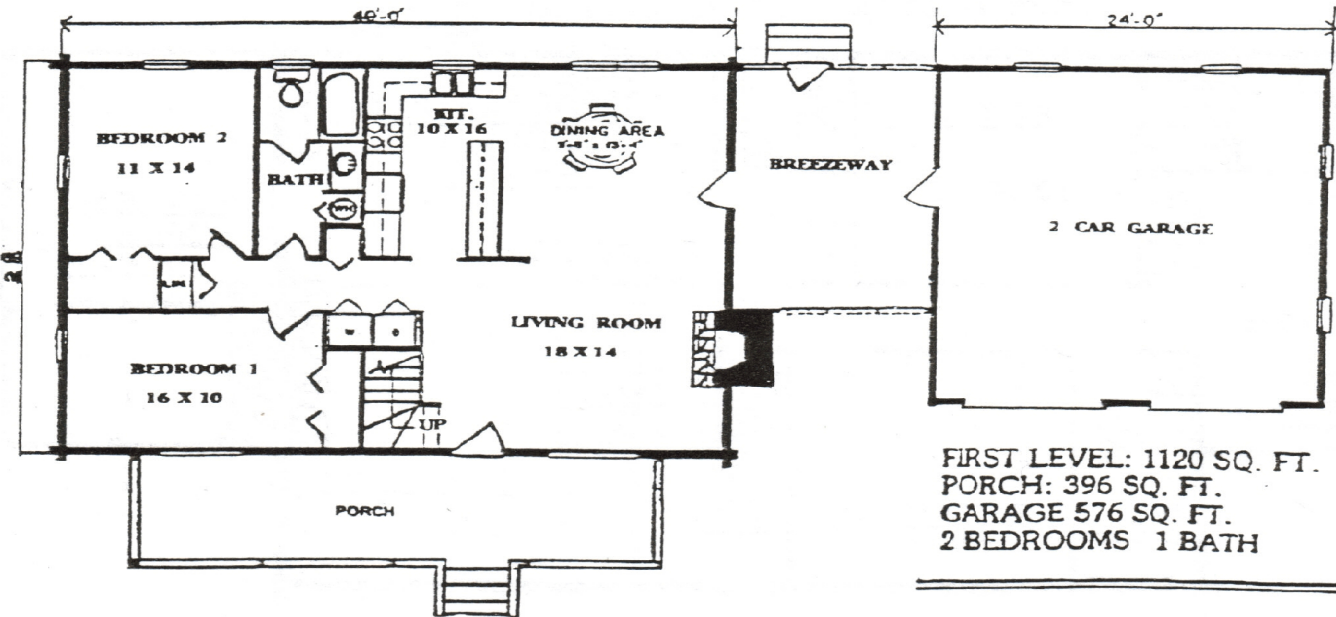

SECOND LEVEL: 516 SQ. FT.
1 BEDROOM
1 BATH

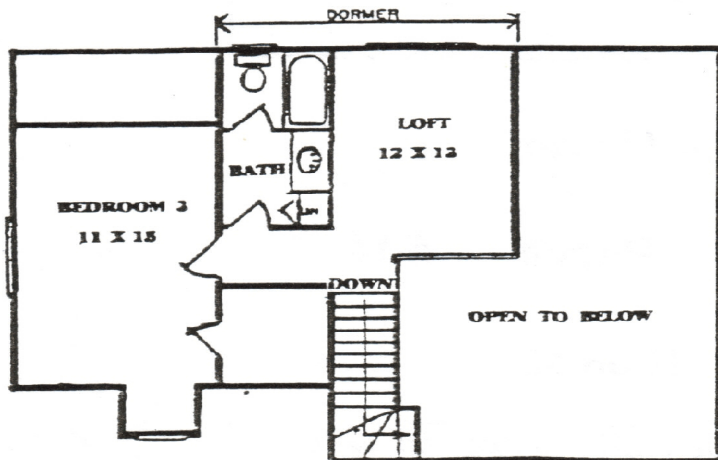

Deut. 30:16 For I Command you today to love the Lord your God , to walk in his ways, and to keep his commands, decrees , and laws ; then you will live and increase.

Saint Mark

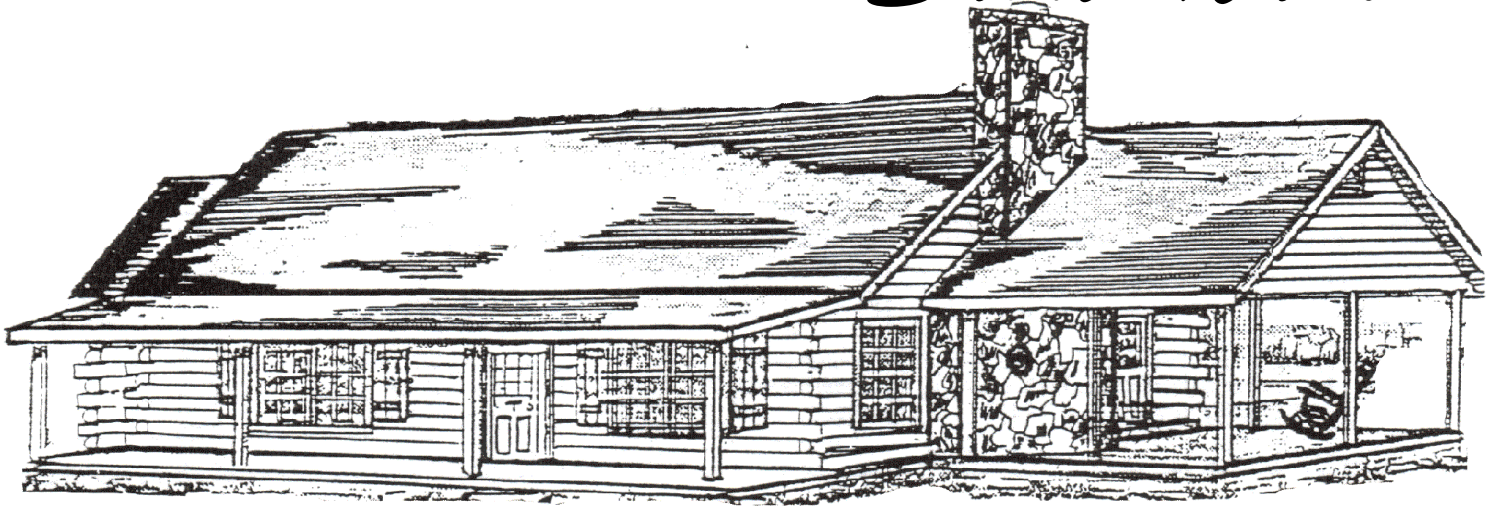

ARTIST RENDERING-ACTUAL PLANS MAY VARY-REFER TO BLUEPRINTS FOR SPECIFIC DETAILS

1384 SqFt Home + 504 SqFt Porch

TOTAL SqFt= 1888

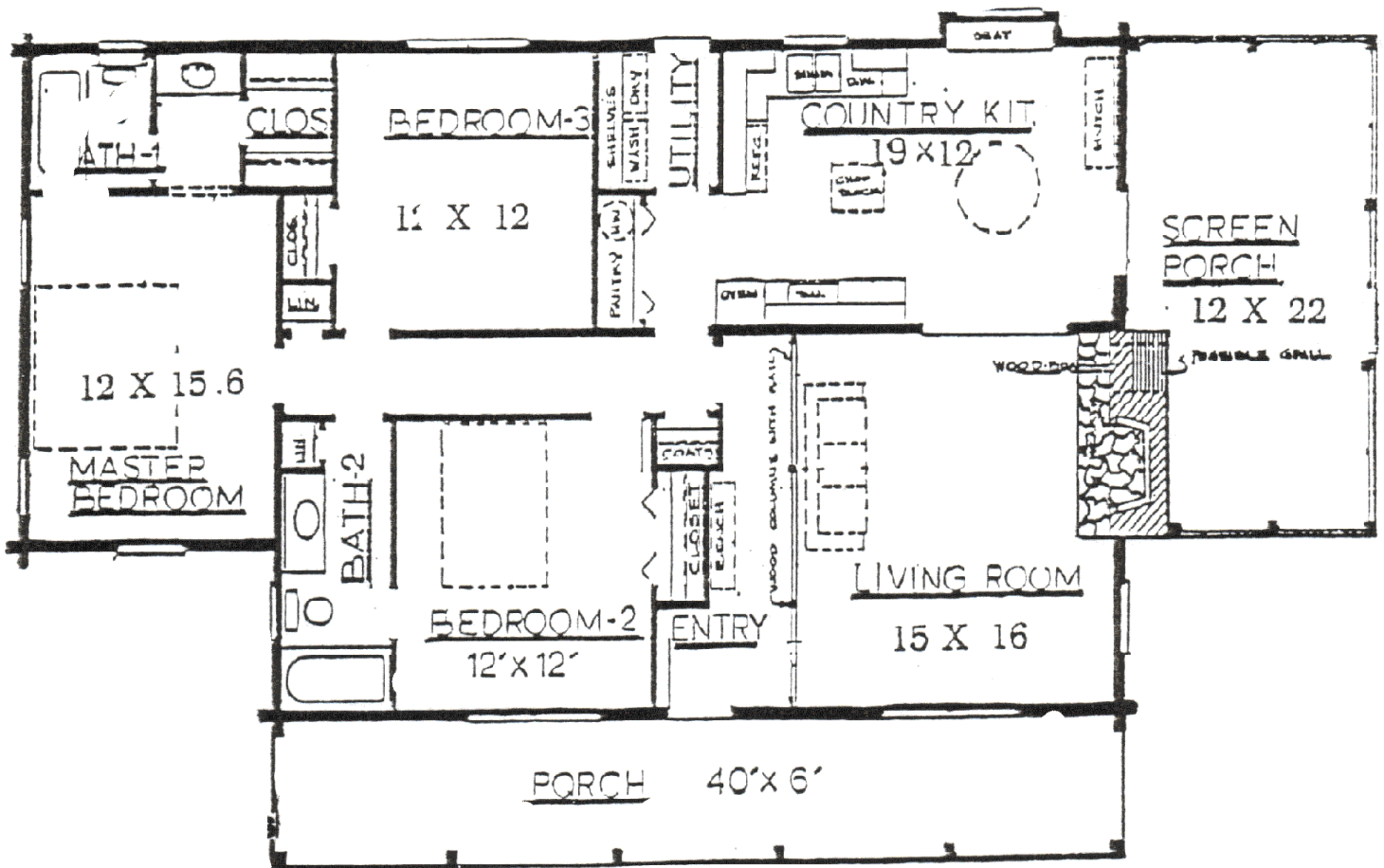

1 John 4:9 *In this was manifested the love of God toward us, because that God sent his only begotten Son into the world, that we might live through him.*

1926 Sq.Ft.

Saint Luke



ARTIST RENDERING-ACTUAL PLANS MAY VARY-REFER TO BLUEPRINTS FOR SPECIFIC DETAILS

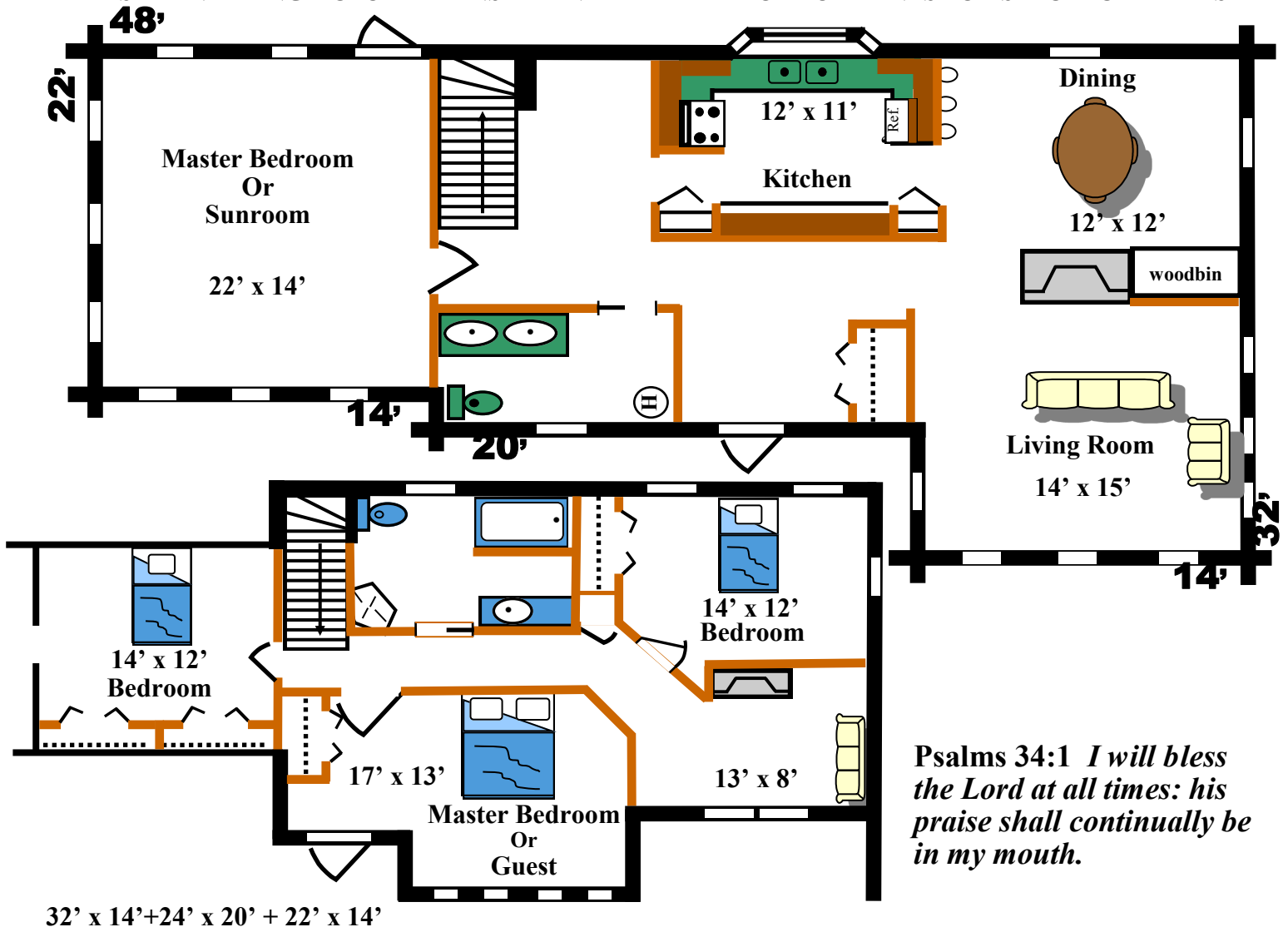

Psalms 34:1 I will bless the Lord at all times: his praise shall continually be in my mouth.

1248 Sq.Ft.

Saint John



ARTIST RENDERING-ACTUAL PLANS MAY VARY-REFER TO BLUEPRINTS FOR SPECIFIC DETAILS

**Psalms 33:1 REJOICE in the Lord , O ye righteous
for praise is comely for the upright .**

26' X 48' + 20' X 14'
(7,93 X 14,63 + 6,10 X 4,27m)

1248 sq.Ft.
(116m²)

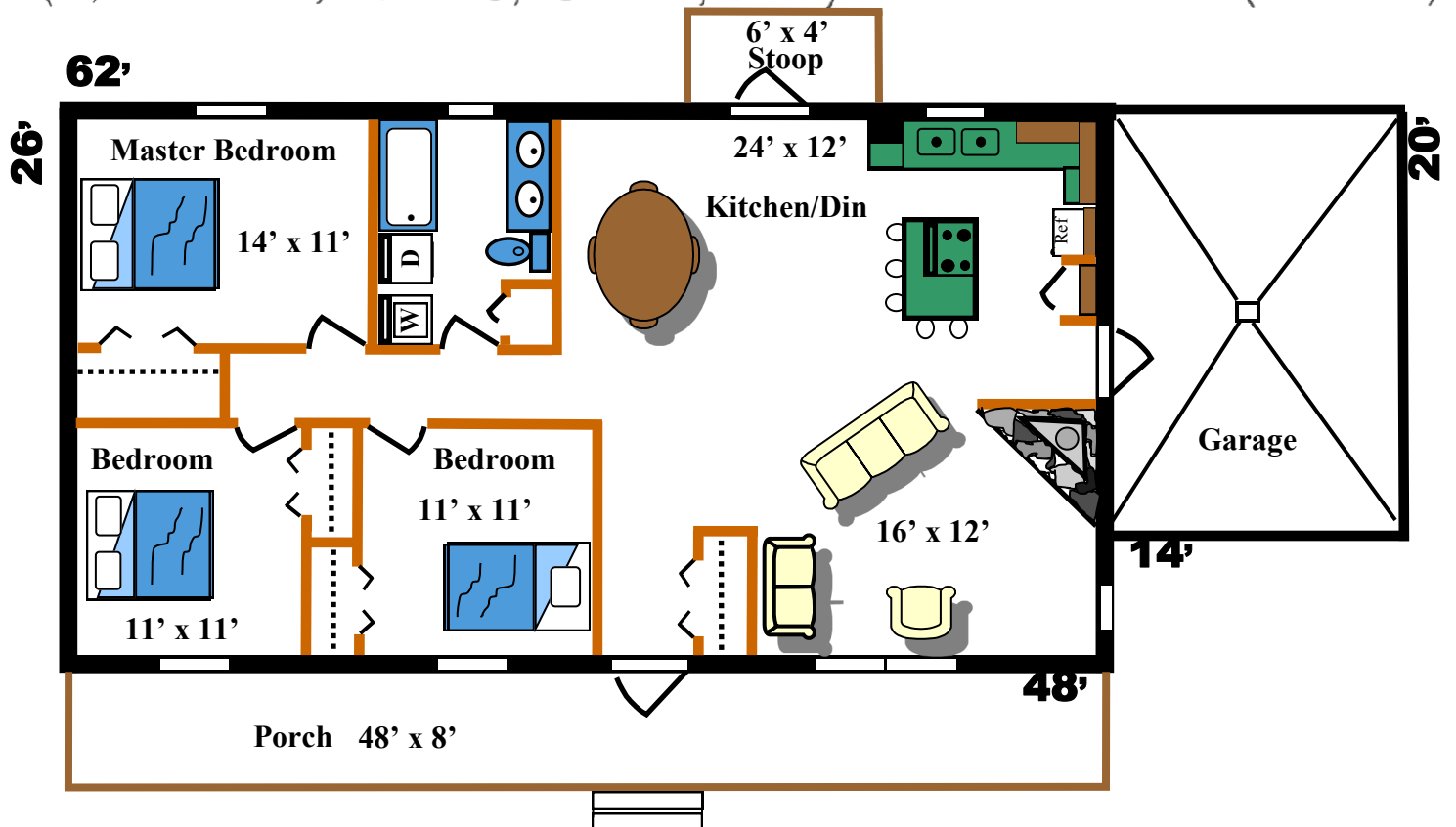

528 SqFt

Acts



ARTIST RENDERING-ACTUAL PLANS MAY VARY-REFER TO BLUEPRINTS FOR SPECIFIC DETAILS

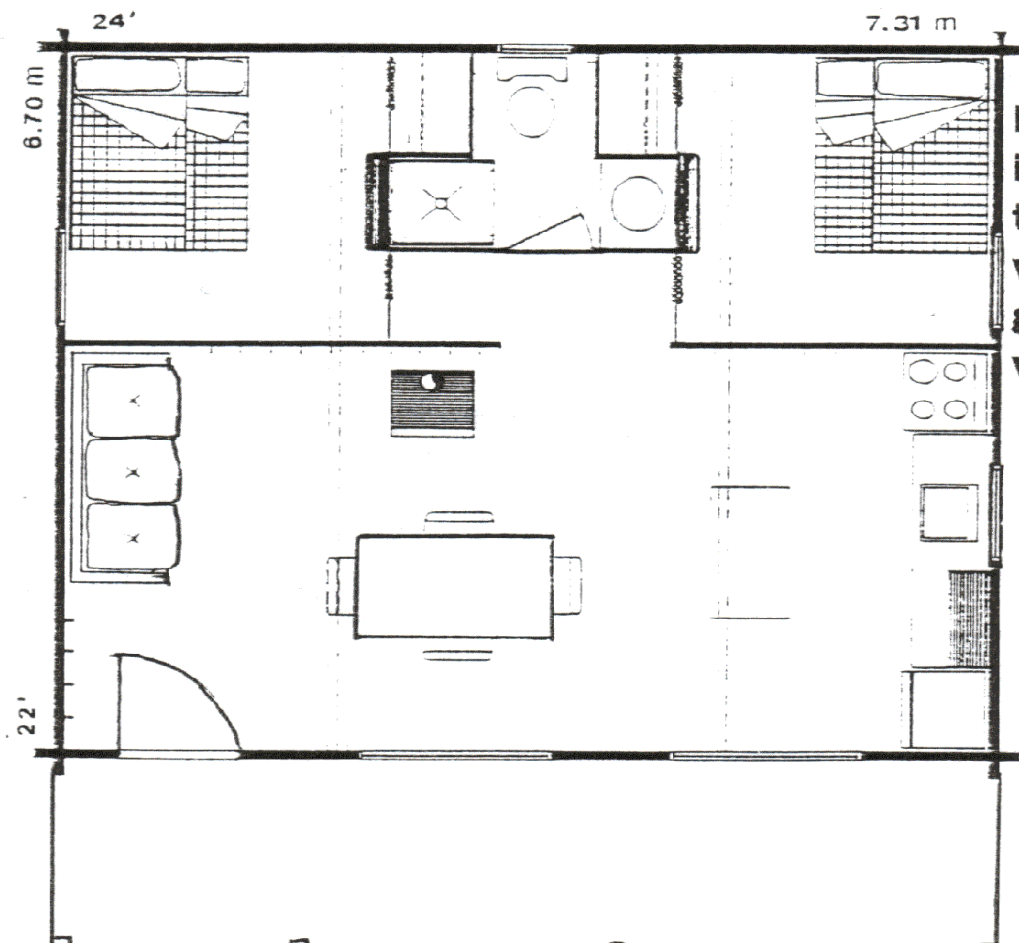

Psalms 32:8 I will instruct thee and teach thee in the way which thou shalt go: I will guide thee with mine eye.

24' x 22'

1776 Sq.Ft.

Romans



ARTIST RENDERING-ACTUAL PLANS MAY VARY-REFER TO BLUEPRINTS FOR SPECIFIC DETAILS

36' x 28'

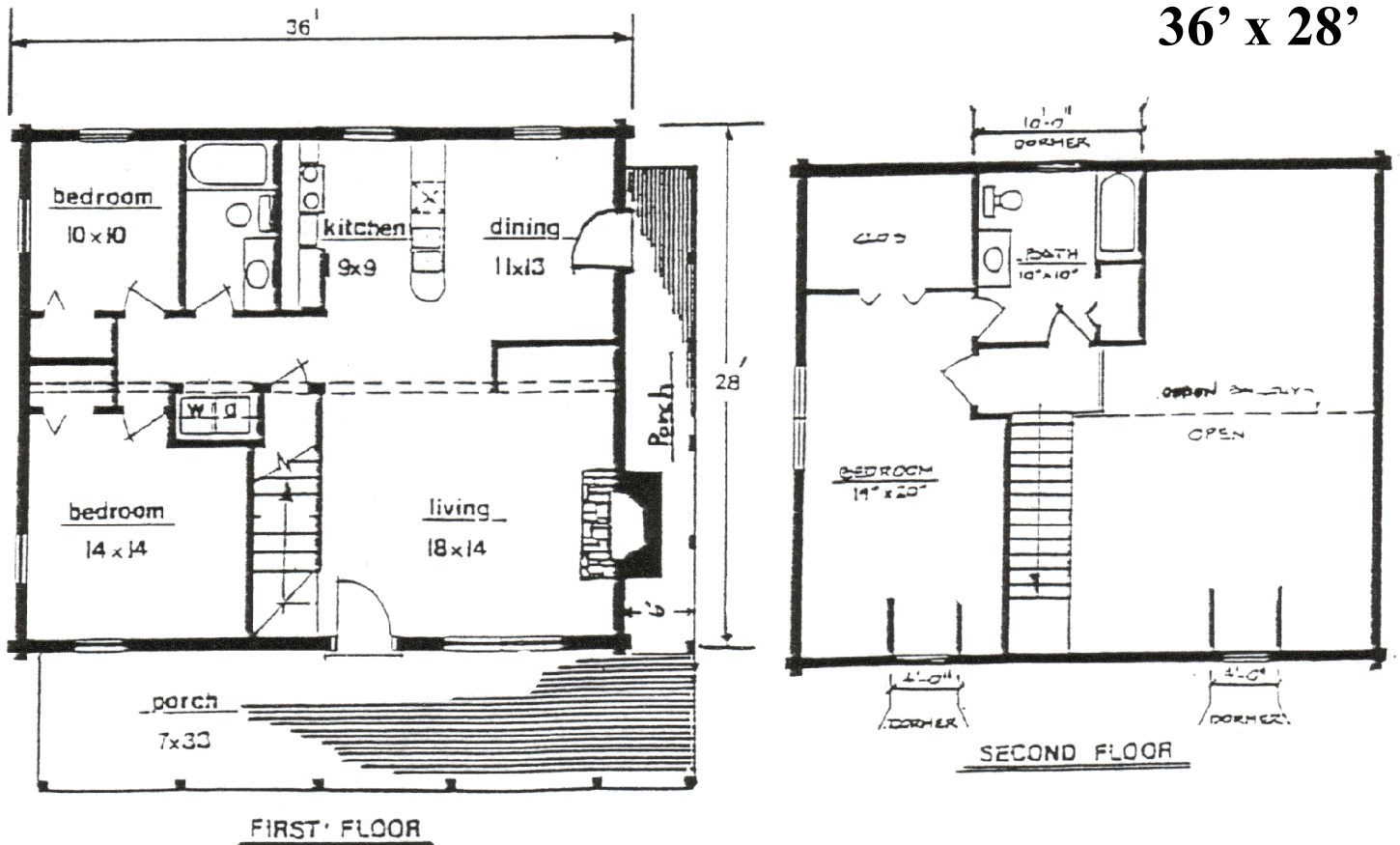

2 Thess. 3:16 Now the Lord of peace himself give you peace always by all means. The Lord Be with you all.

2240 Sq.Ft.

First Corinthians



A = Logs On 1st Floor and Log Siding On The 2nd Floor Includes Front Porch Only

B = Logs On 1st and 2nd Floor Plus Front Porch Only

2240 SqFt Home
280 Sq.Ft. Porch
TOTAL 2520 SqFt

ARTIST RENDERING-ACTUAL PLANS MAY VARY-REFER TO BLUEPRINTS FOR SPECIFIC DETAILS

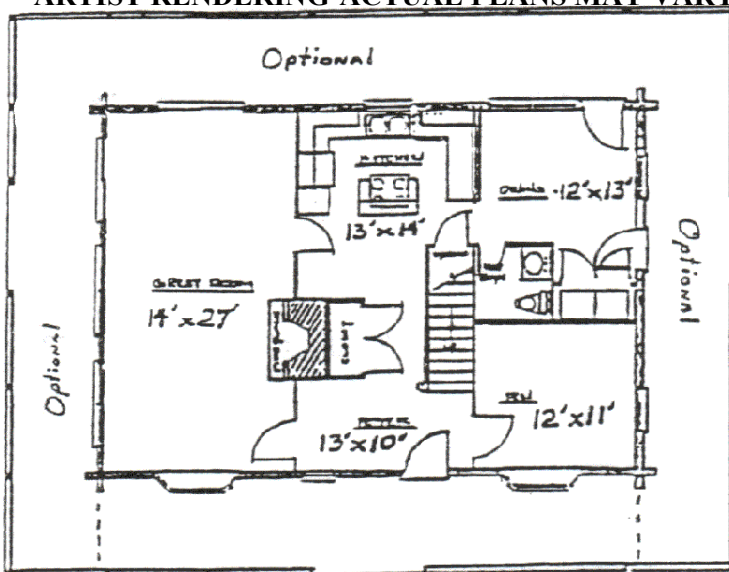

40' x 28'

A

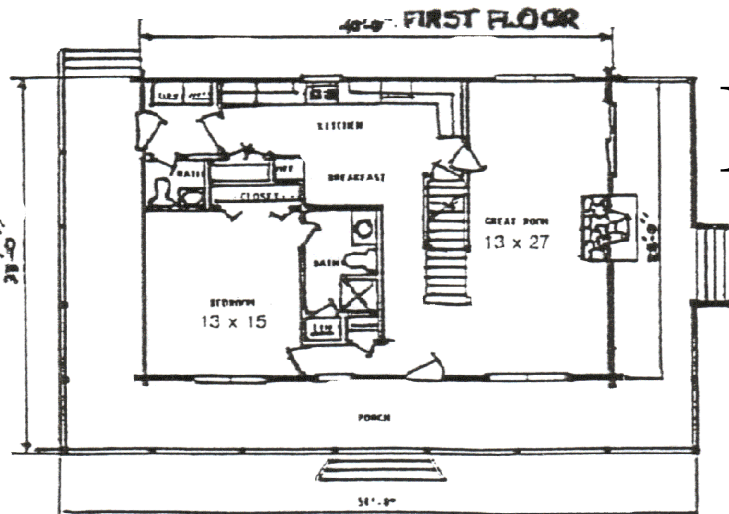
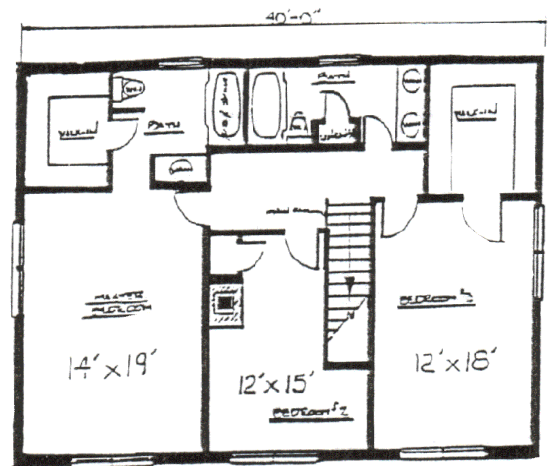

B

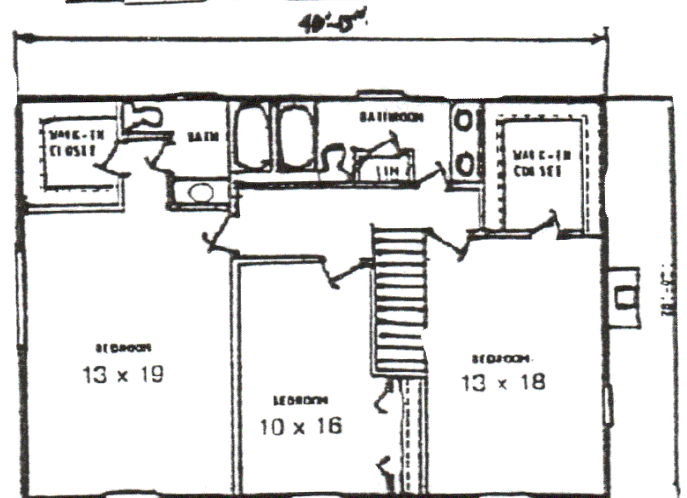

Psalms 46:1 God is our refuge and strength, a very present help in trouble..

3092 Sq.Ft.

Second Corinthians



ARTIST RENDERING - ACTUAL PLANS MAY VARY - REFER TO BLUEPRINTS FOR SPECIFIC DETAILS

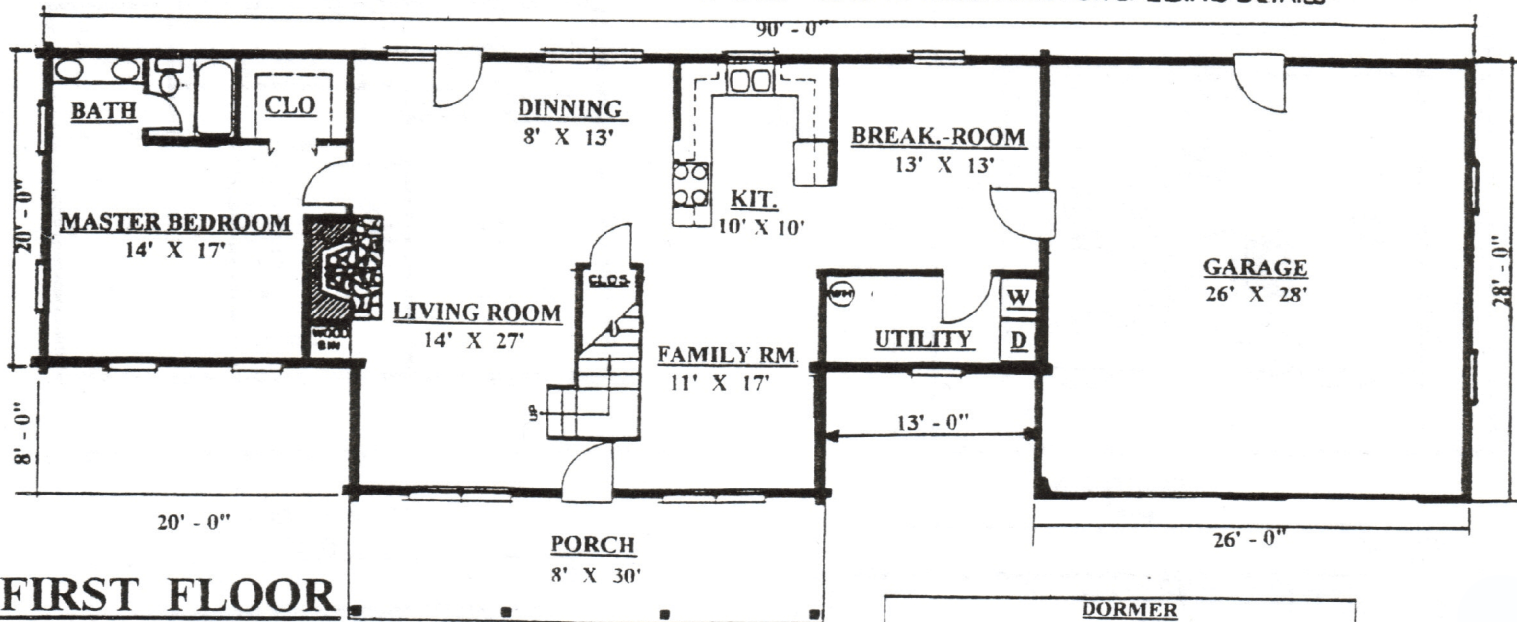

FIRST FLOOR

HOUSE 2124 sf. HEATED SPACE
 PORCH 240 sf.
 GARAGE 728 sf.

TOTAL = 3092 sf.

Isaiah 41:10 Fear thou not for I am with thee ; be not dismayed : for I am your God : I will strengthen thee : yea , I will help thee ; yea , I will uphold thee with the right hand of my righteousness .

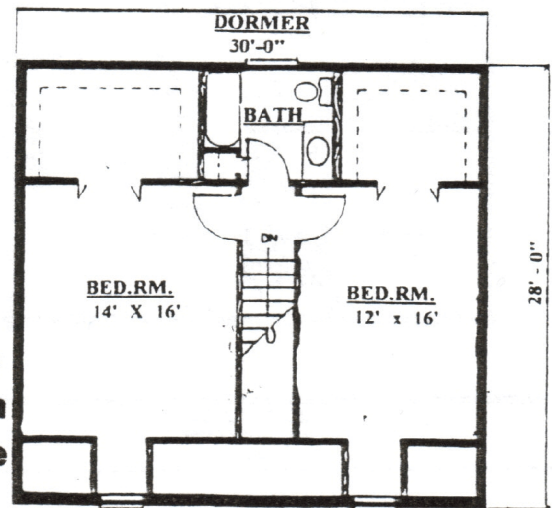

2100 Sq.Ft.

Galatians

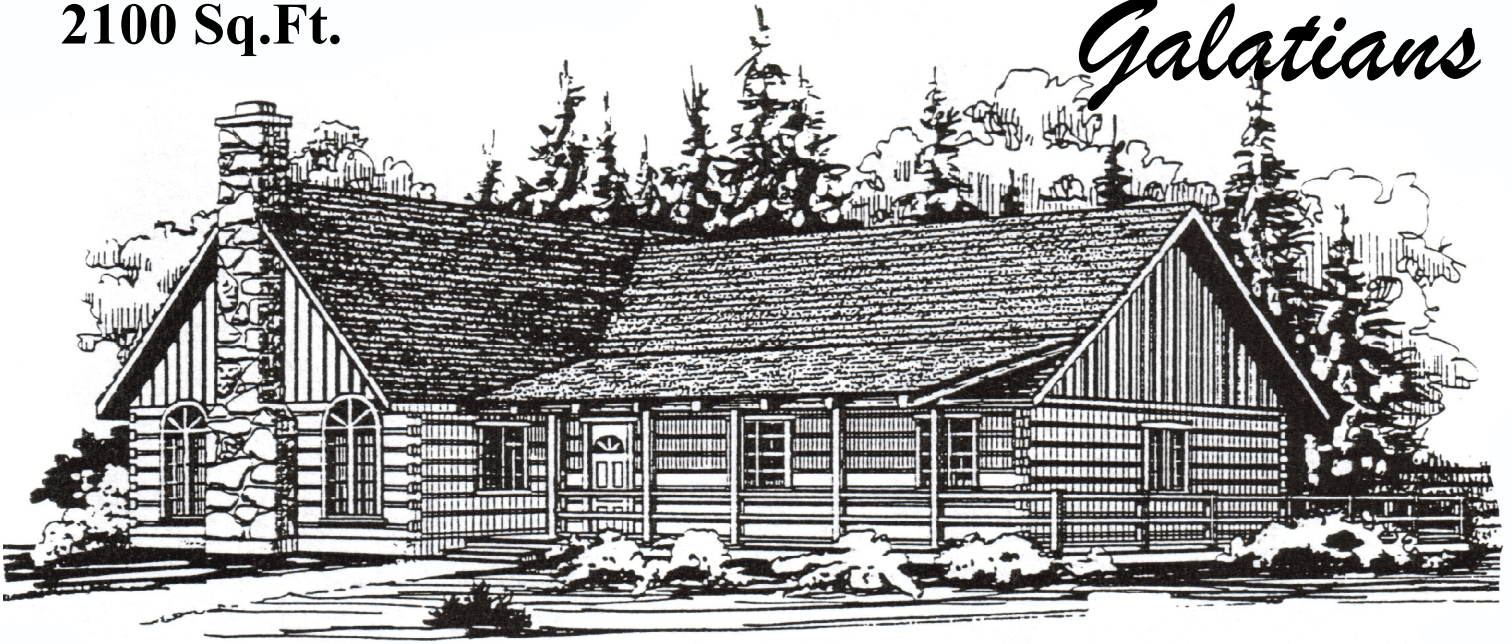

ARTIST RENDERING-ACTUAL PLANS MAY VARY-REFER TO BLUEPRINTS FOR SPECIFIC DETAILS

42' X 26' + 28' X 36'
 (12,80 X 7,93 + 8,53 X 10,97m)

2100^{PI. CA.}
 SQ.FT.
 (195m²)

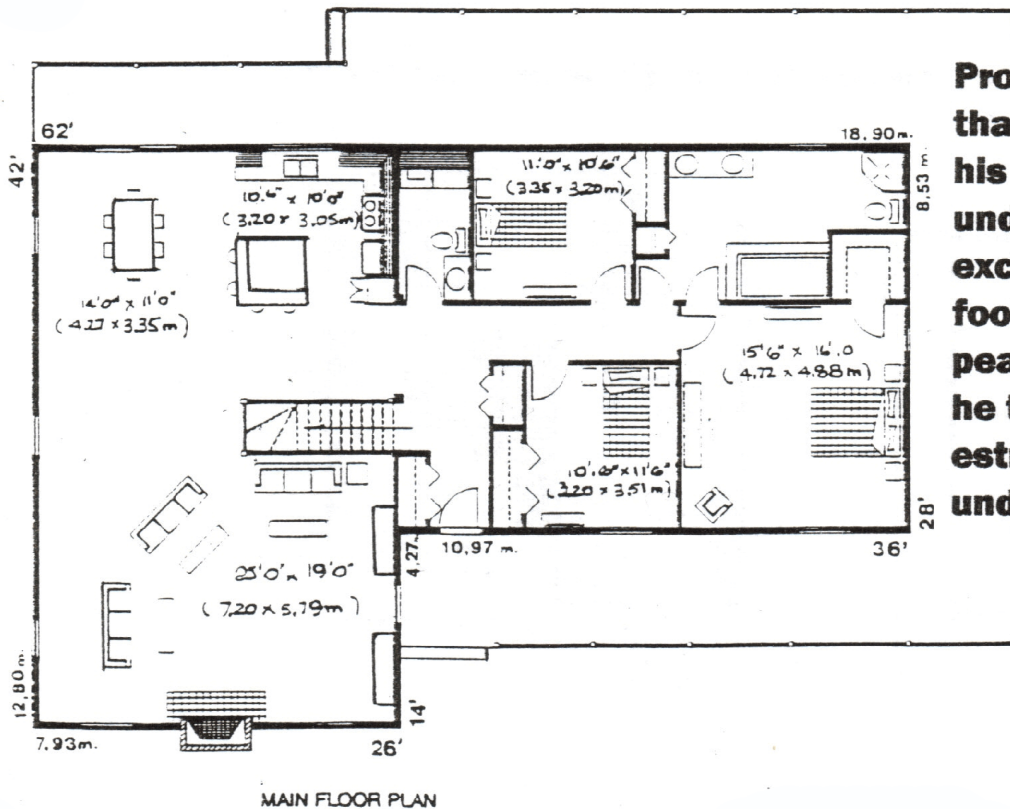

Proverbs 17:27-28—v.27. He that hath knowledge spareth his words ; and a man of understanding is of an excellent spirit . V.28. Even a fool , when he holdeth his peace , is counted wise : and he that shutteth his lips is esteemed a man of understanding .

1792 Sq.Ft.

Ephesians



ARTIST RENDERING-ACTUAL PLANS MAY VARY-REFER TO BLUEPRINTS FOR SPECIFIC DETAILS

32' X 30'
(9,75 X 9,14m)

1792^{PI. CA.} SQ.FT.
(166m²)

Matt . 7:16 a . You shall know them by their fruits .

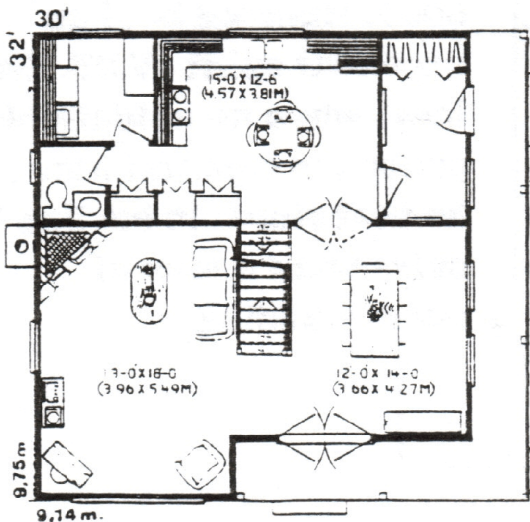

MAIN FLOOR PLAN

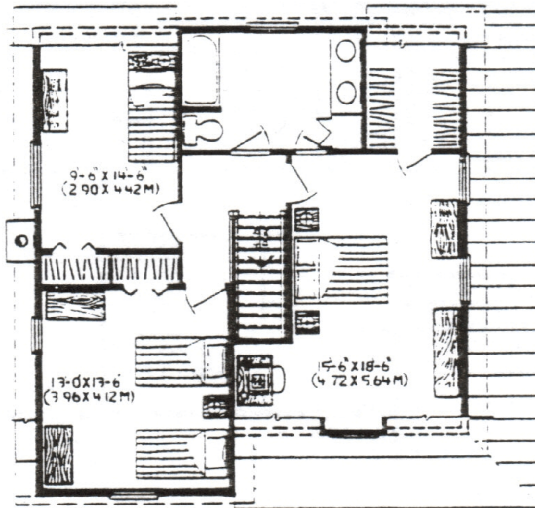

SECOND FLOOR PLAN

2600 SqFt

Philippians



ARTIST RENDERING-ACTUAL PLANS MAY VARY-REFER TO BLUEPRINTS FOR SPECIFIC DETAILS

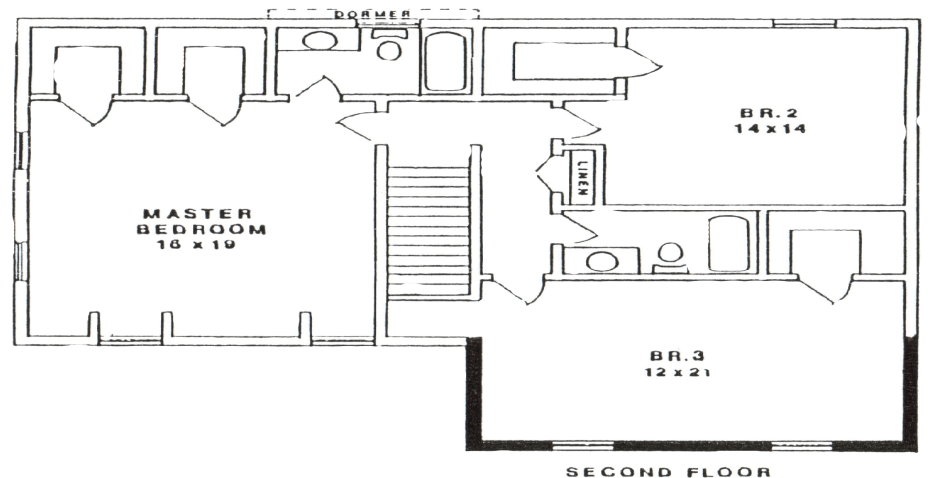
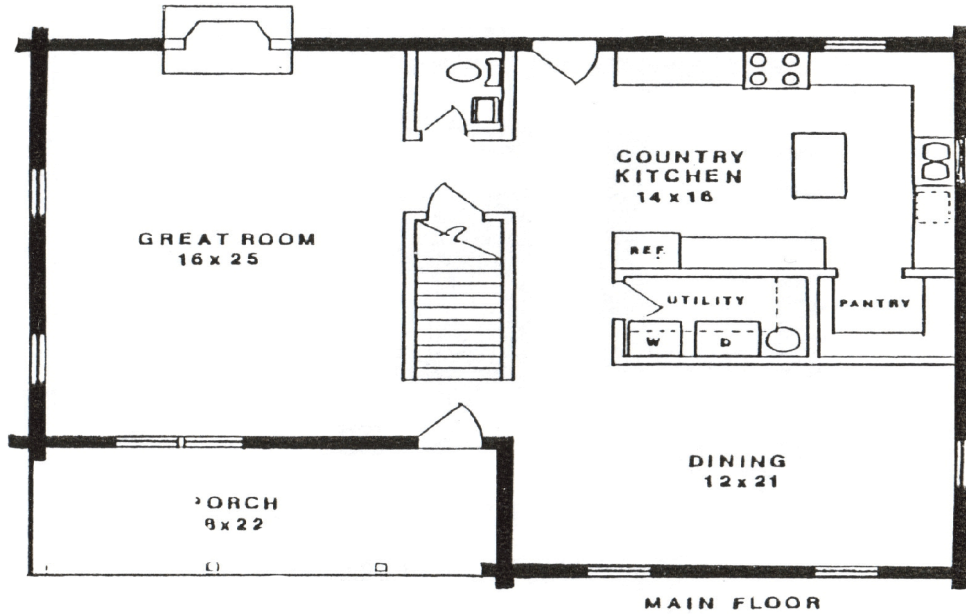

24' x 34'

24' x 26'

**Matt. 7:1 JUDGE not,
that ye be not judged**

3456 Sq.Ft.

Colossian

2784 sq. ft.
672 garage

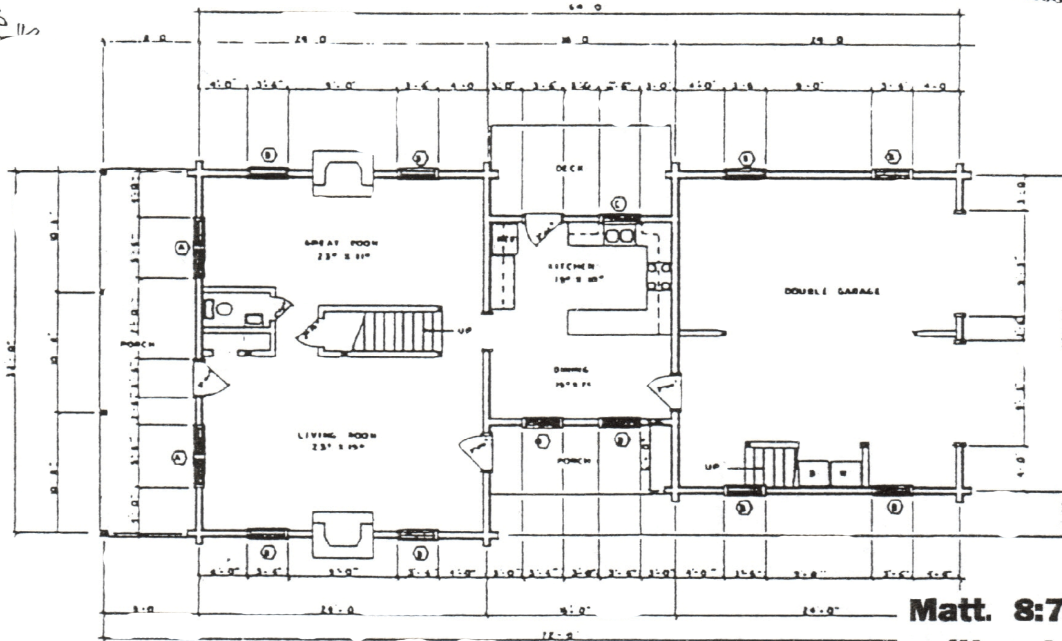

Matt. 8:7 And Jesus saith unto him , I will come and heal him .

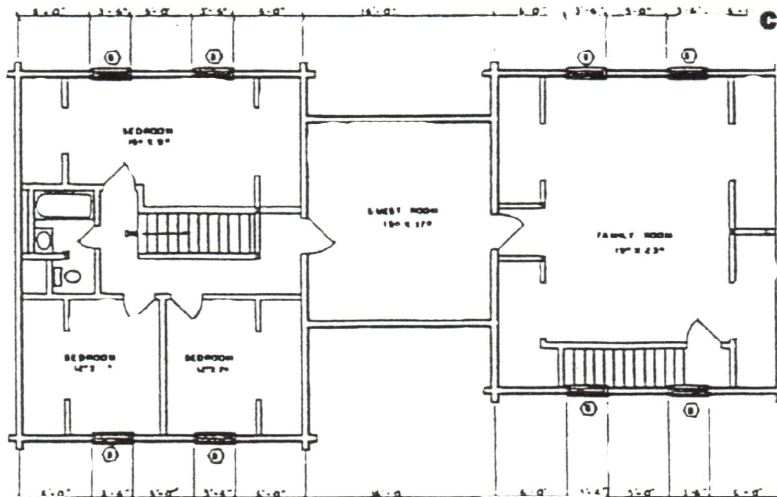

ARTIST RENDERING-ACTUAL PLANS MAY VARY-REFER TO BLUEPRINTS FOR SPECIFIC DETAILS

1100 SqFt

First Thessalonians



30' x 20'

(102m²)

ARTIST RENDERING-ACTUAL PLANS MAY VARY-REFER TO BLUEPRINTS FOR SPECIFIC DETAILS

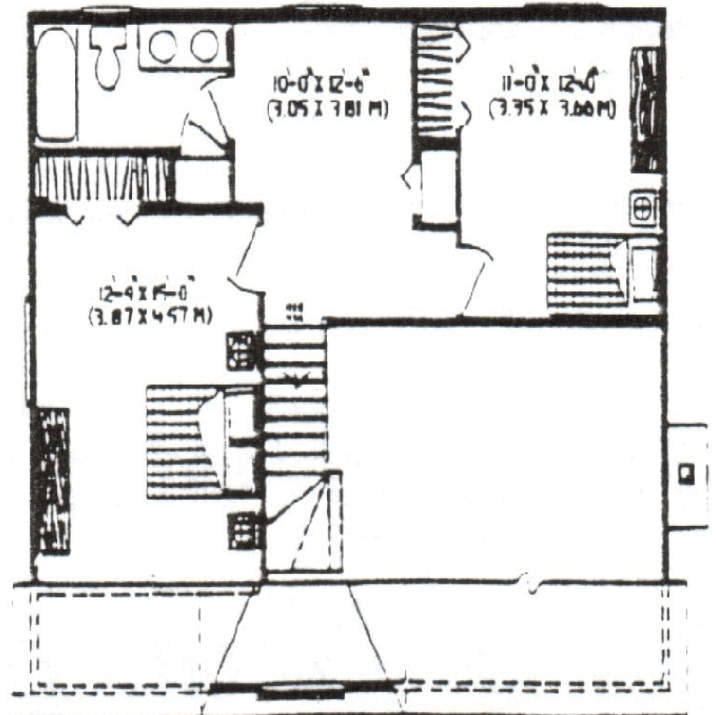
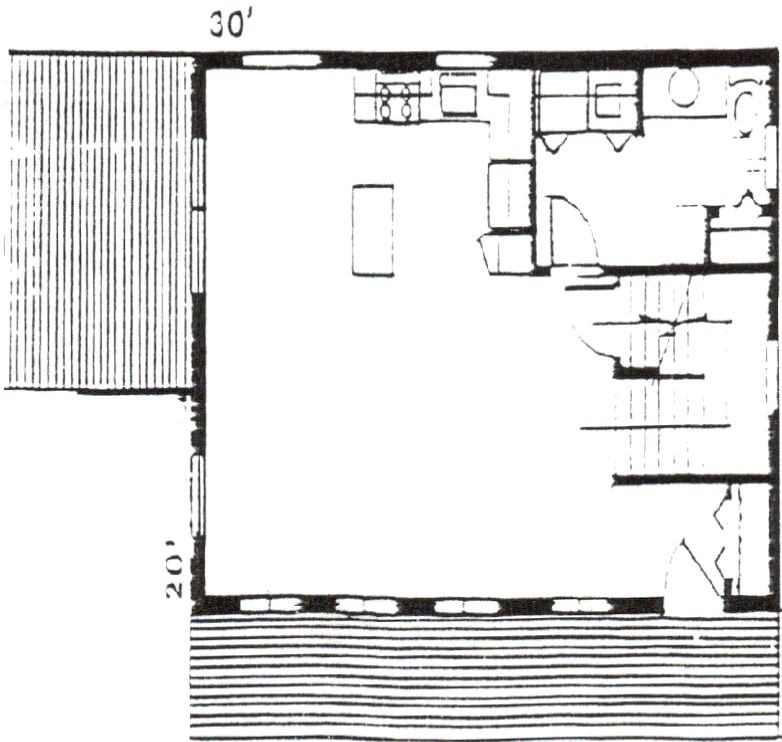

Matt. 7:7 Ask, and it shall be given you: Seek, and you shall find: Knock, and it shall be opened unto you.

1440 SqFt

Second Thessalonians



Matt. 5:8 Blessed are the pure in heart : for they shall see God .

24' x 30'

ARTIST RENDERING-ACTUAL PLANS MAY VARY-REFER TO BLUEPRINTS FOR SPECIFIC DETAILS

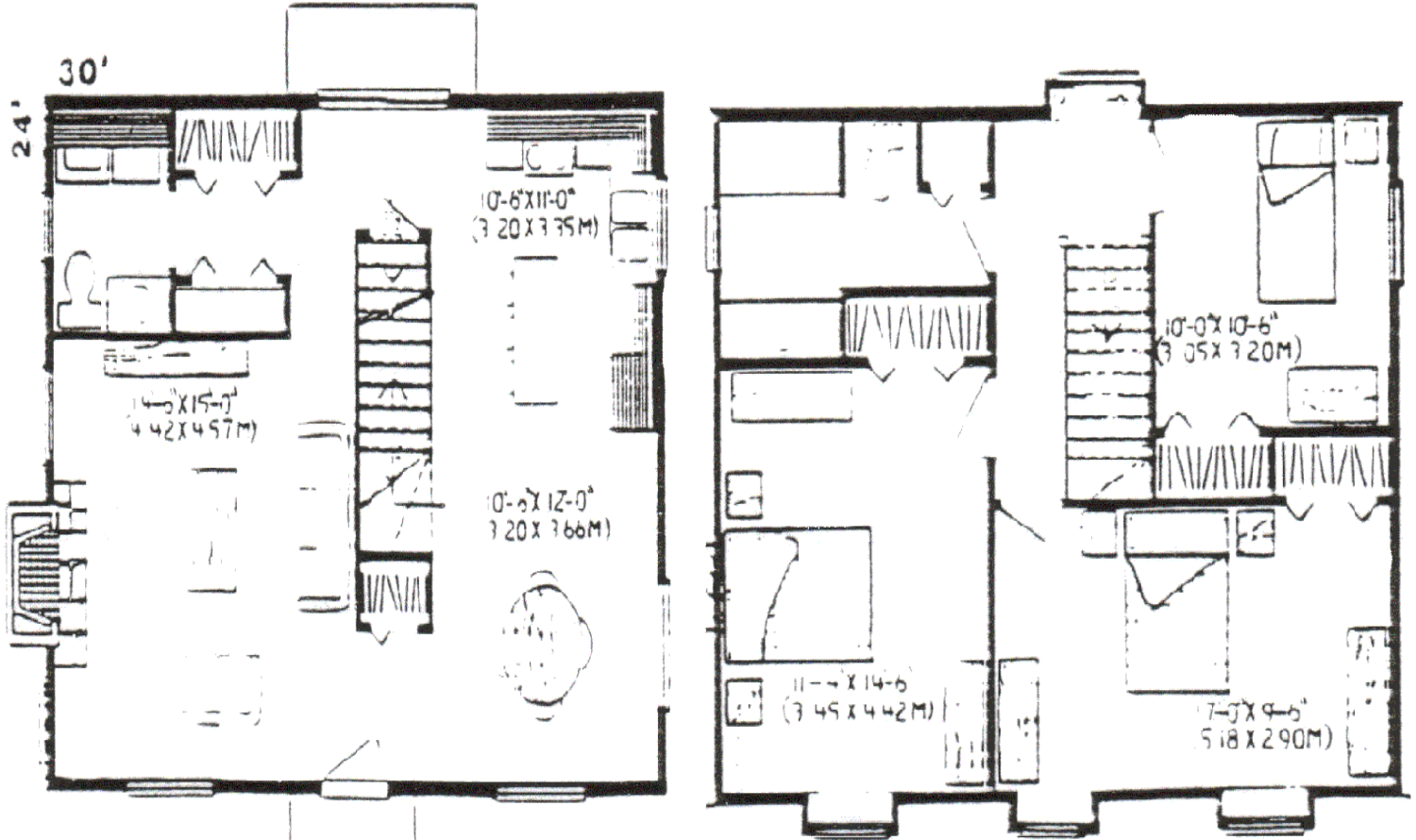

1902 Sq.Ft.

First Timothy



ARTIST RENDERING-ACTUAL PLANS MAY VARY-REFER TO BLUEPRINTS FOR SPECIFIC DETAILS

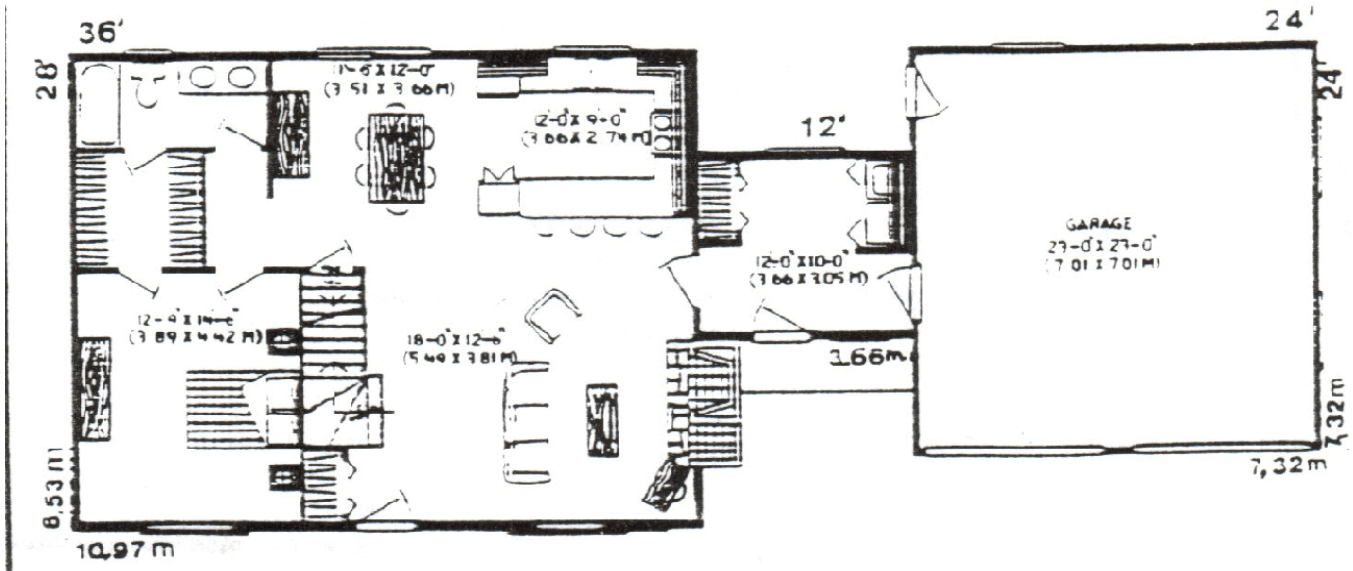

28' x 36'+10' x 12' + 24' x 24'

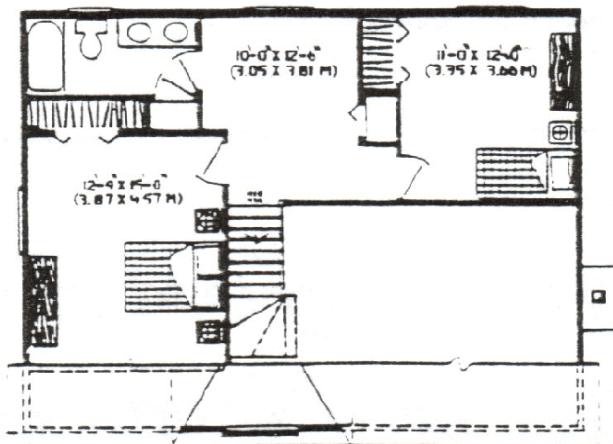

Matt. 5:9 Blessed are the Peacemakers: for they shall Be called the children of God.

2149 Sq.Ft.

Second Timothy



ARTIST RENDERING-ACTUAL PLANS MAY VARY-REFER TO BLUEPRINTS FOR SPECIFIC DETAILS

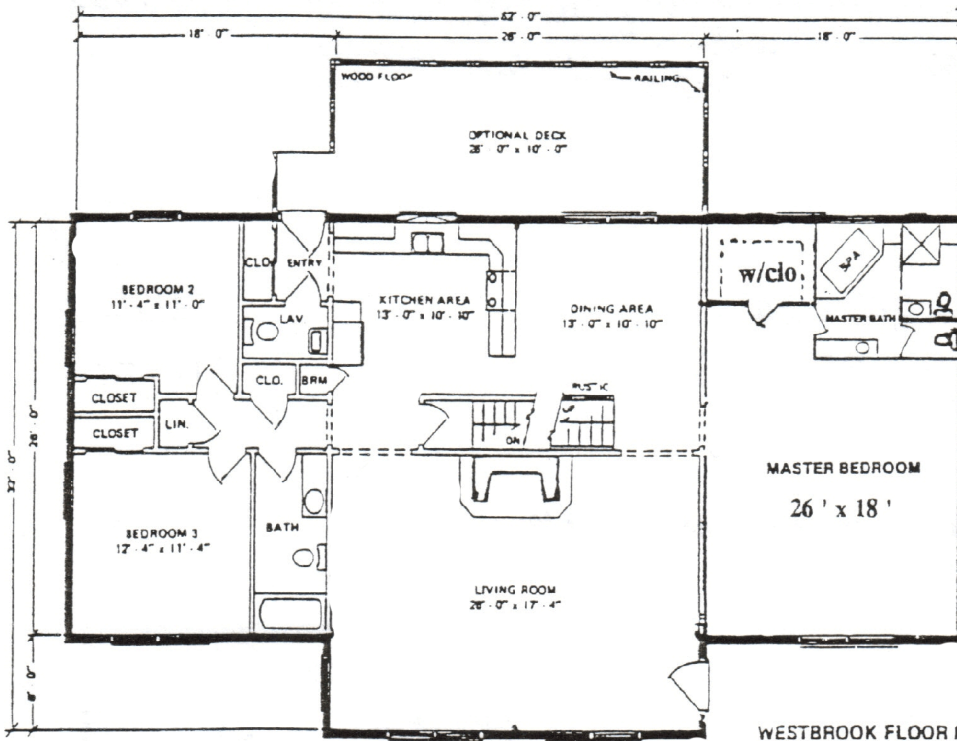

Matt. 4:17 From the time Jesus began to preach , and to say , Repent : for the kingdom of heaven is at hand .

WESTBROOK FLOOR PLAN

**1768 SqFt -First Fl.
381 SqFt -Second Fl.
TOTAL= 2149 SqFt.**

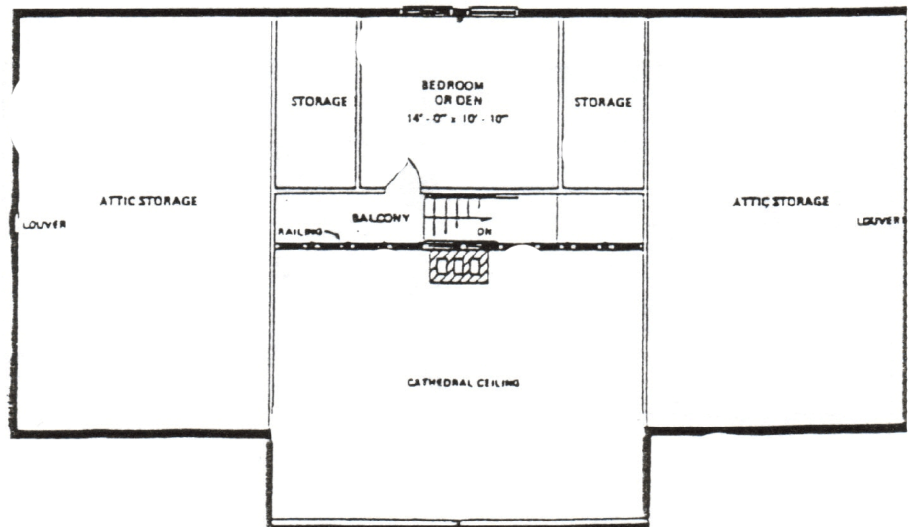

1326 SqFt

Titus

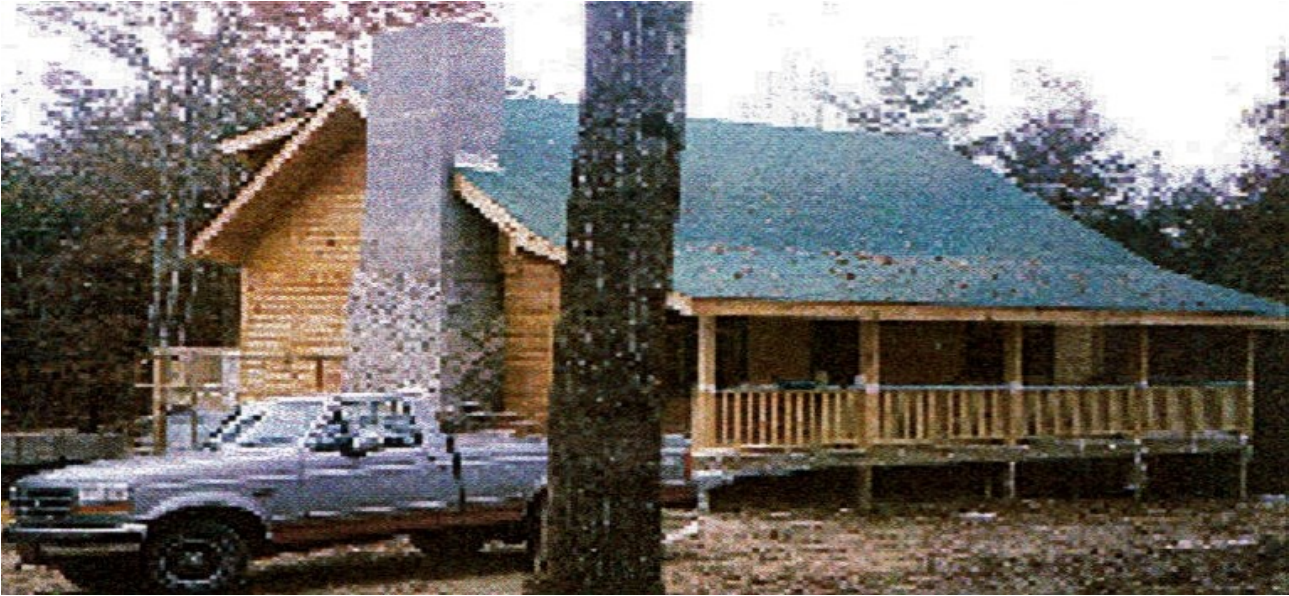

ARTIST RENDERING-ACTUAL PLANS MAY VARY-REFER TO BLUEPRINTS FOR SPECIFIC DETAILS

Matt. 5:11. Blessed are ye when men shall revile you , and persecute you , and shall say all manner of evil against you falsely , for my sake .

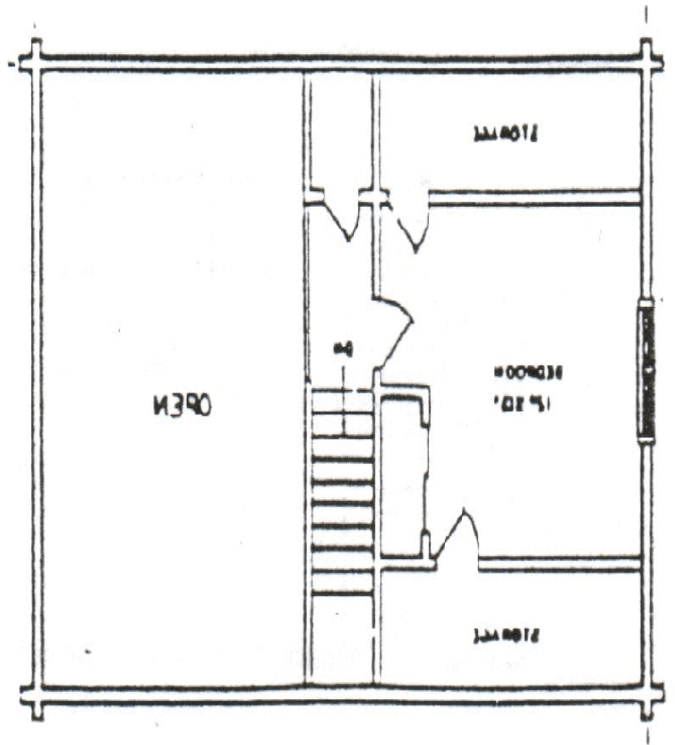
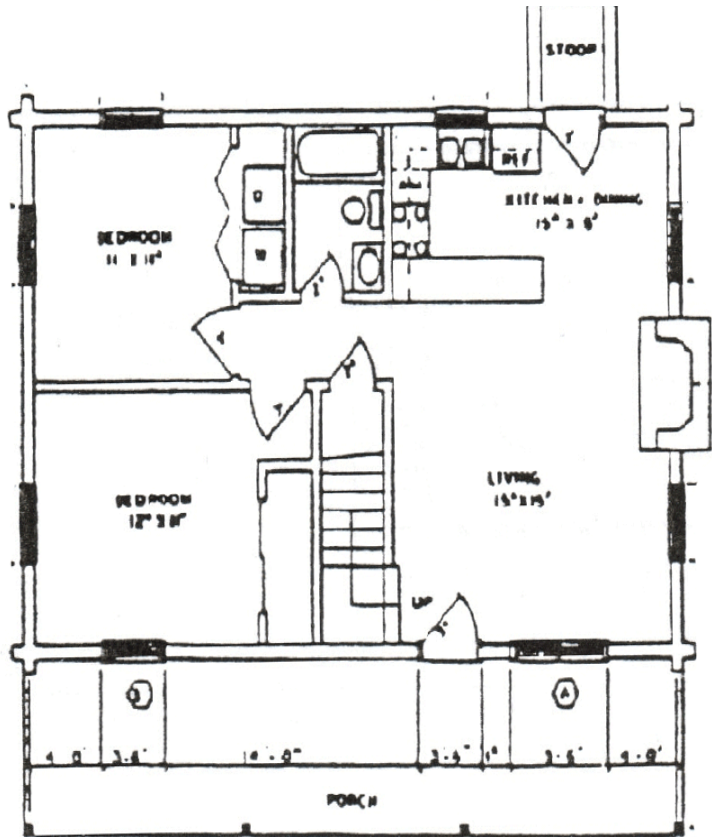

34' x 26'

884 SqFt -First Fl.
442 SqFt -Second Fl.
TOTAL= 1326 SqFt.

1080 Sq.Ft.

Philemon



ARTIST RENDERING-ACTUAL PLANS MAY VARY-REFER TO BLUEPRINTS FOR SPECIFIC DETAILS

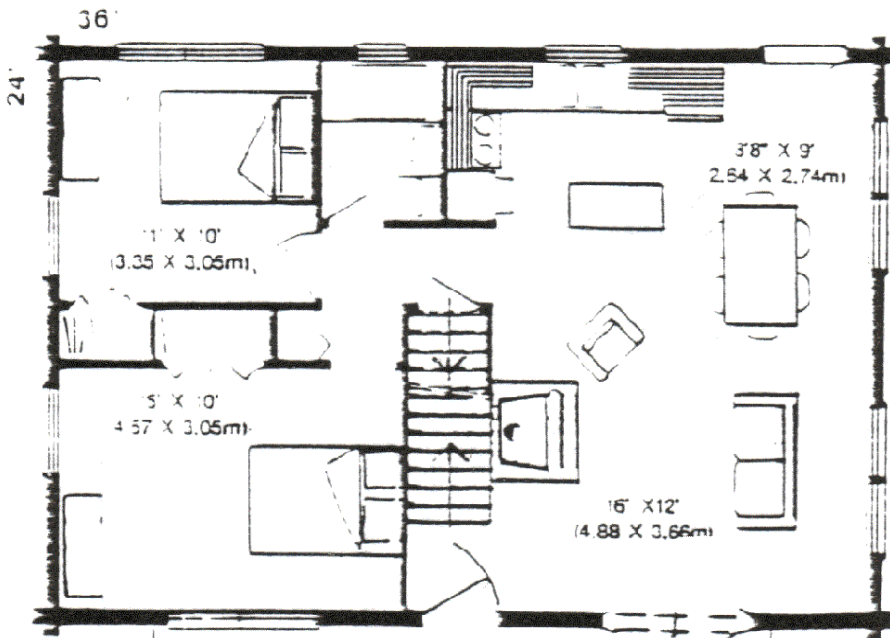

24' x 36'

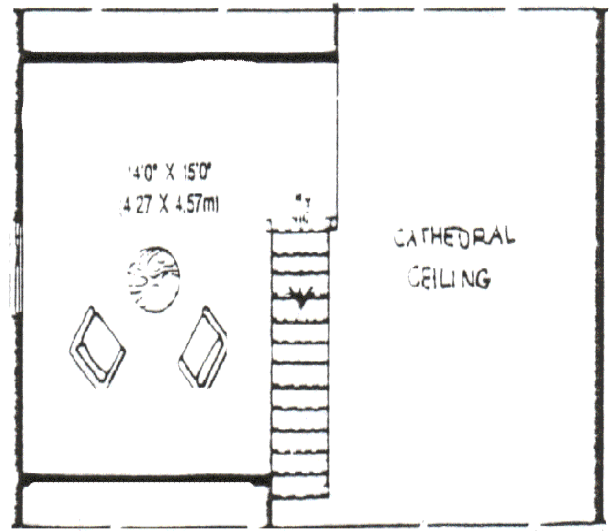

Matt. 5:16 Let your light so shine before men, that they may see your good works, and glorify your Father which is in heaven.

This is a custom Philemon with Shed Dormer which can be added as an Option (SqFt.is without Dormer)

**864 SqFt -First Fl.
216 SqFt -Second Fl.
TOTAL= 1080 SqFt.**

1596 Sq.Ft.

Hebrews

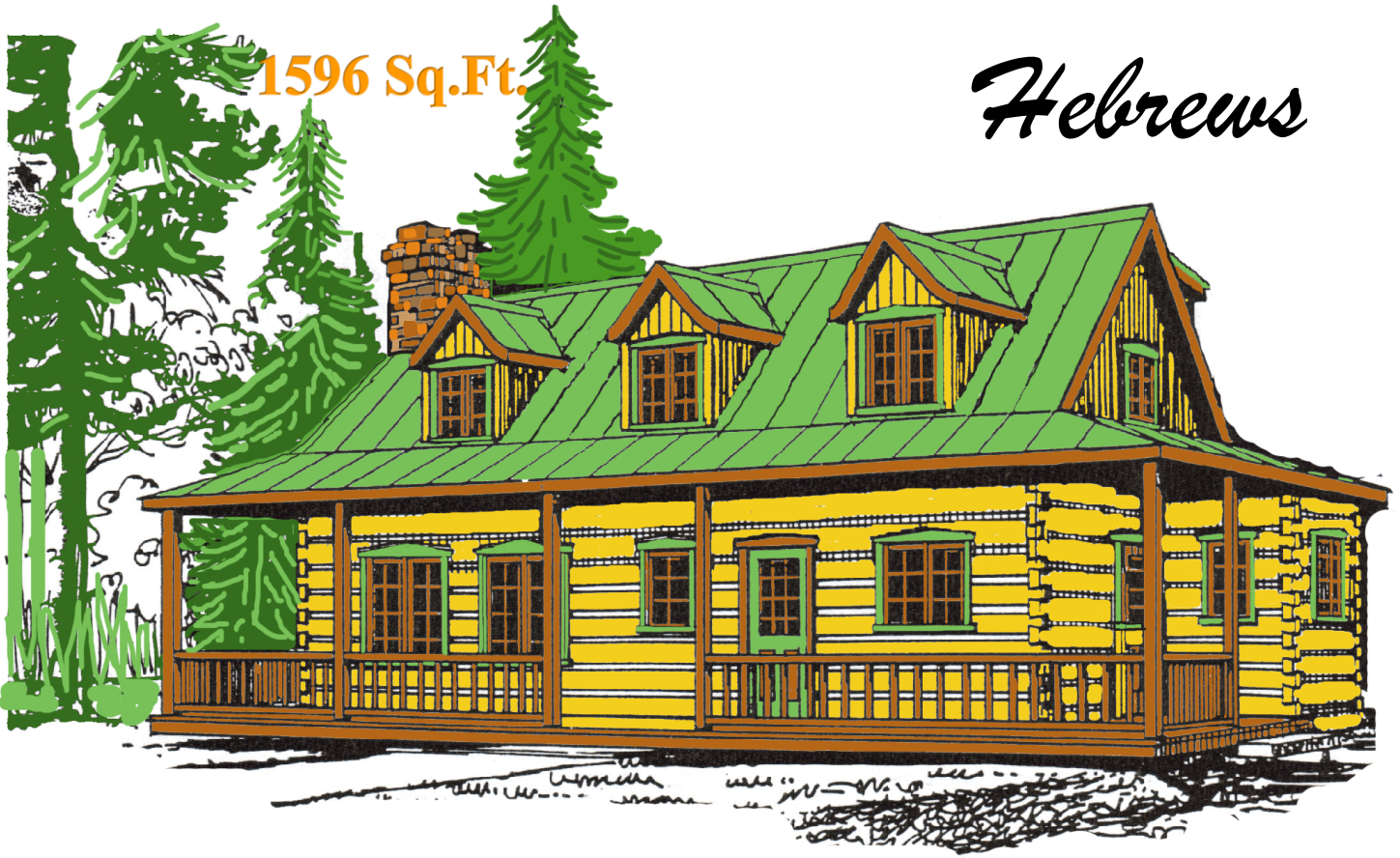

Matt . 5:14 You are the light of the world . A city that is set on an hill cannot be hid .

24' X 32' + 10' X 6'
(7,35 x 9,75 + 3,05 x 1,83m)

1596^{SQ.FT.}
(148m²)

ARTIST RENDERING-ACTUAL PLANS MAY VARY-REFER TO BLUEPRINTS FOR SPECIFIC DETAILS

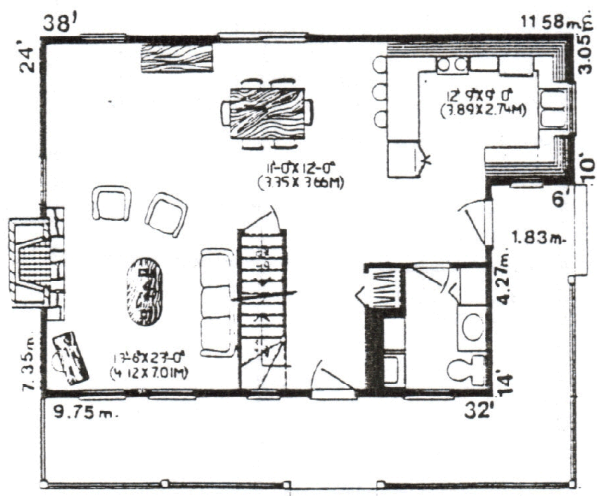

MAIN FLOOR PLAN

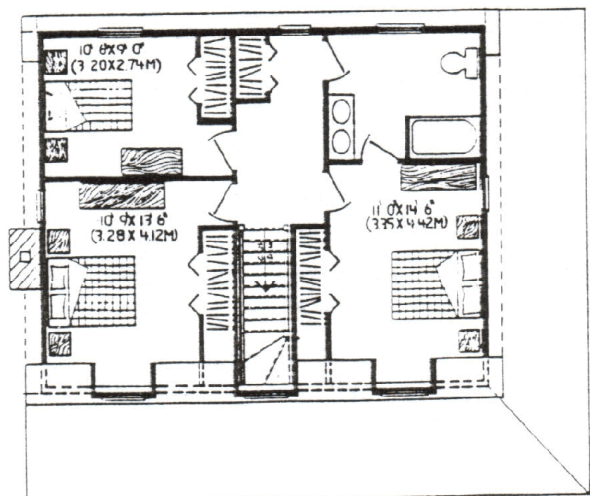

SECOND FLOOR PLAN

1920 Sq.Ft.

Saint James

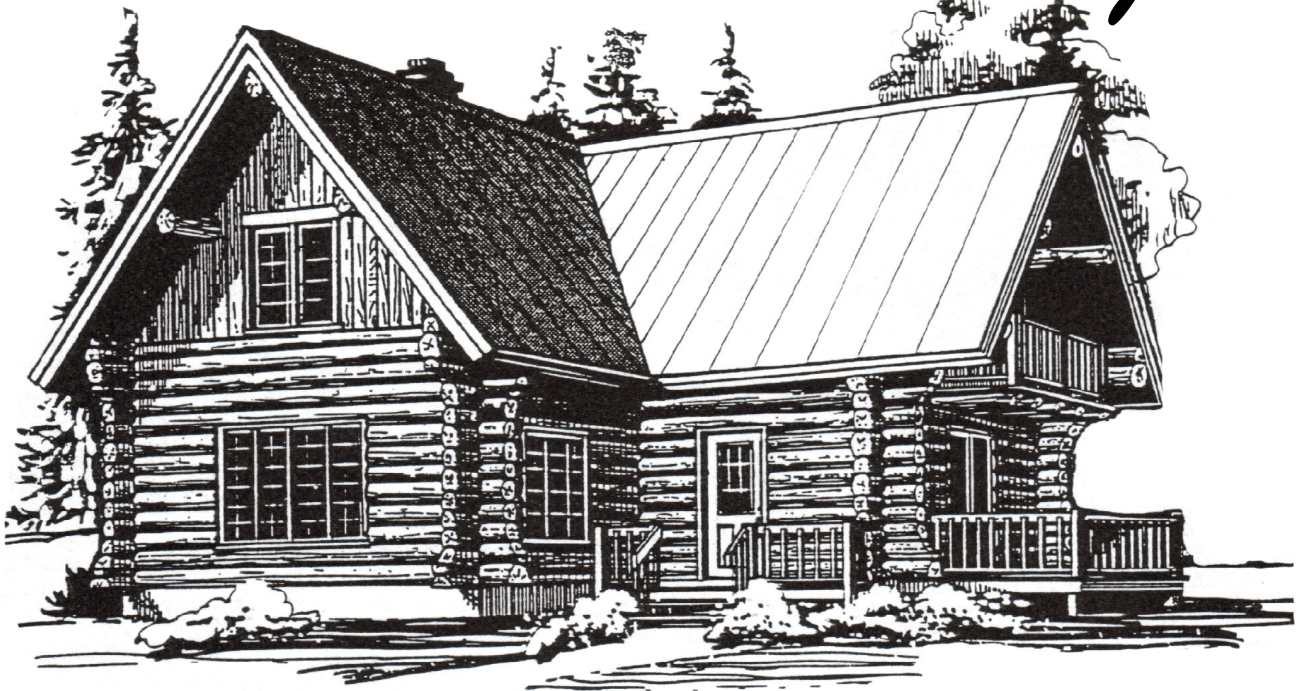

**Matt . 4:19 And he saith unto them . Follow me ,
and I will make you fishers of men .**

36' X 20' + 20' X 12'
(10,97 x 6,10 + 6,10 x 3,66m)

1920 Pl. CA.
SQ.FT.
(178m²)

ARTIST RENDERING-ACTUAL PLANS MAY VARY-REFER TO BLUEPRINTS FOR SPECIFIC DETAILS

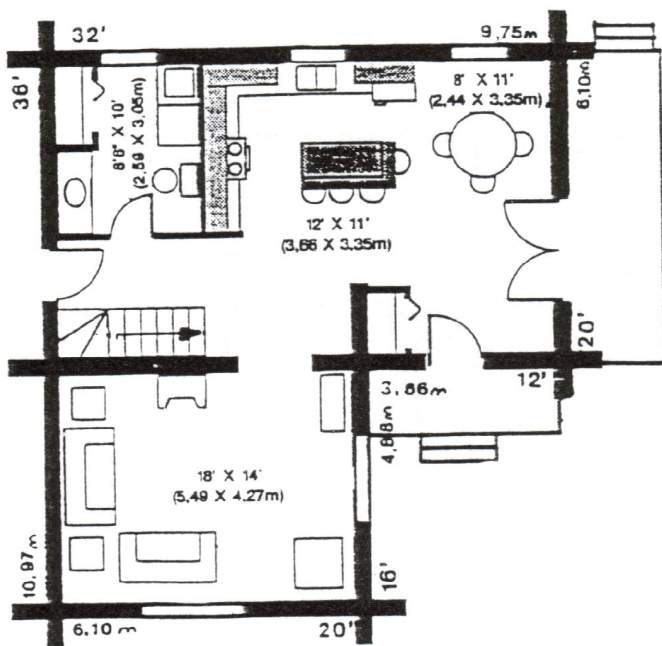

MAIN FLOOR PLAN

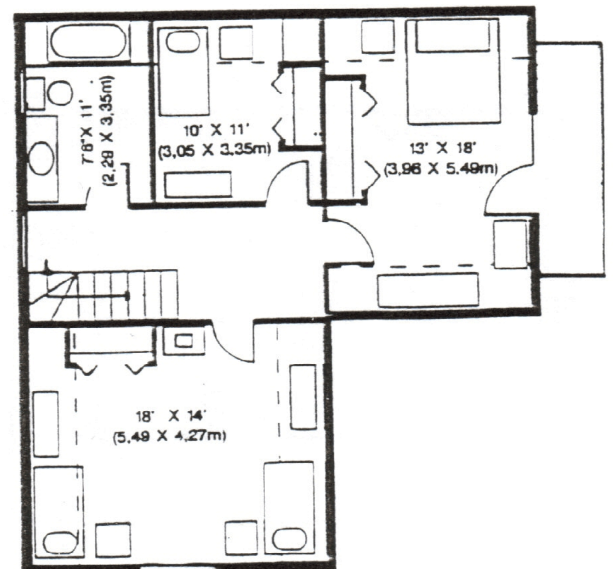

1672Sq.Ft.

First Peter



ARTIST RENDERING-ACTUAL PLANS MAY VARY-REFER TO BLUEPRINTS FOR SPECIFIC DETAILS

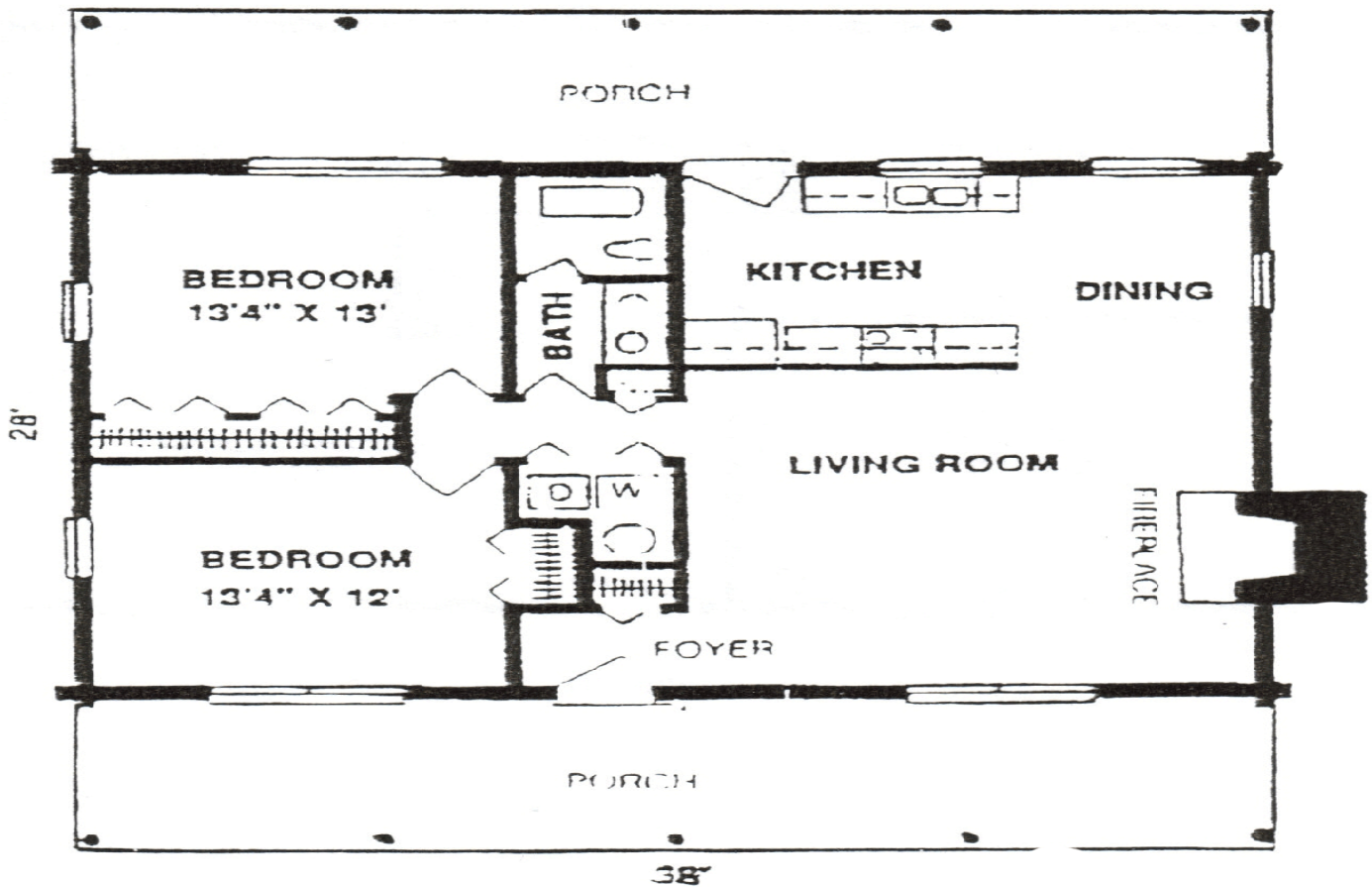

38' x 28'

1064 SF -First Fl.

304 SF Front Porch 304 SF Back Porch

TOTAL= 1672 SqFt.

Matt. 7:13 Enter ye in at the strait gate: for wide is the gate, and broad is the way, that leadeth to destruction, and many there be which go in thereat:

784 Sq.Ft.

Second Peter



ARTIST RENDERING-ACTUAL PLANS MAY VARY-REFER TO BLUEPRINTS FOR SPECIFIC DETAILS

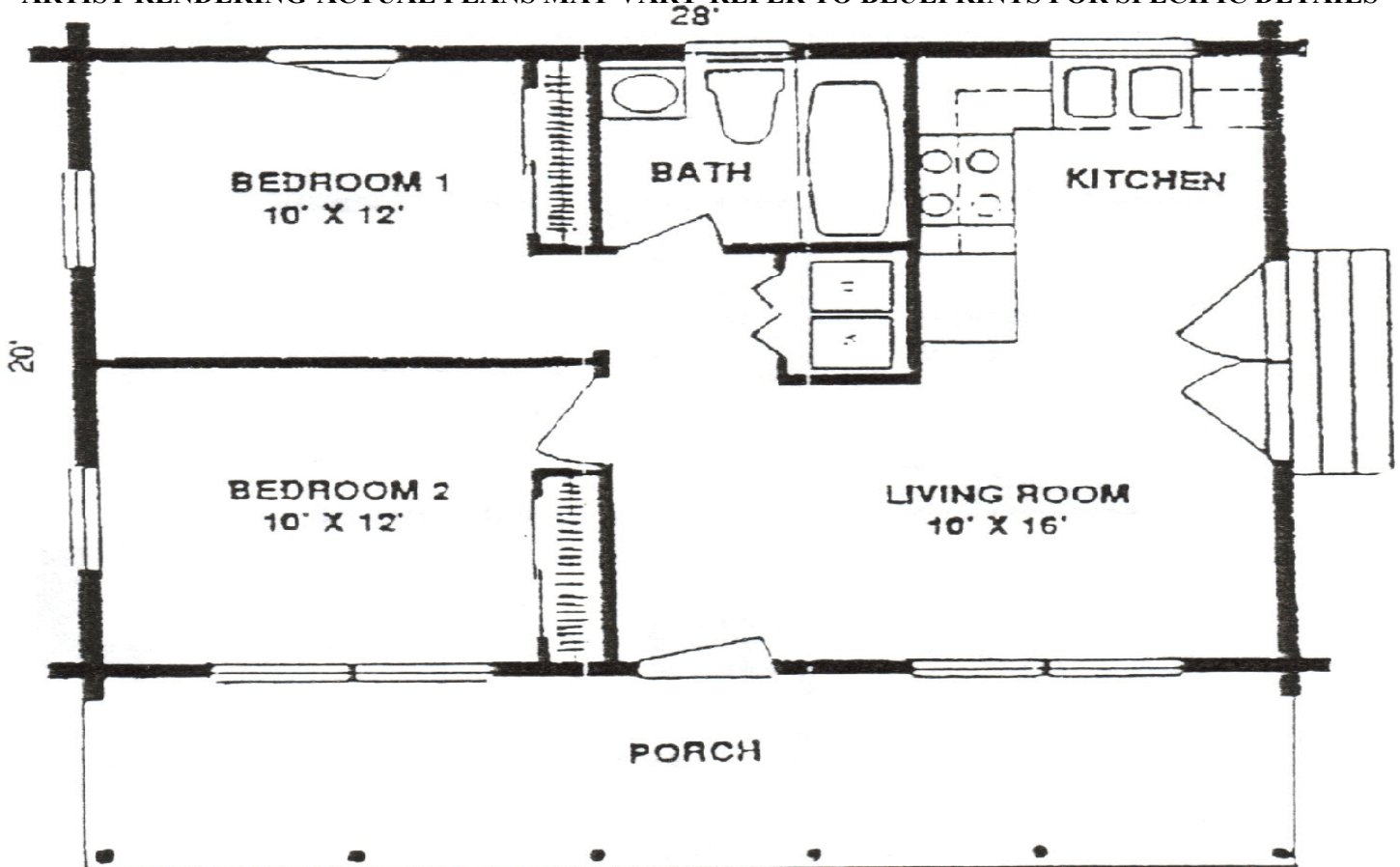

560 SqFt -First Fl. 224 SqFt -Porch
TOTAL= 784 SqFt.

28' x 20'

Matt. 6:30 Wherefore, If God so clothe the grass of the field, which today is, and to morrow is cast into the oven, shall he not much more clothe you, O ye of little faith.

1894 SqFt

First John

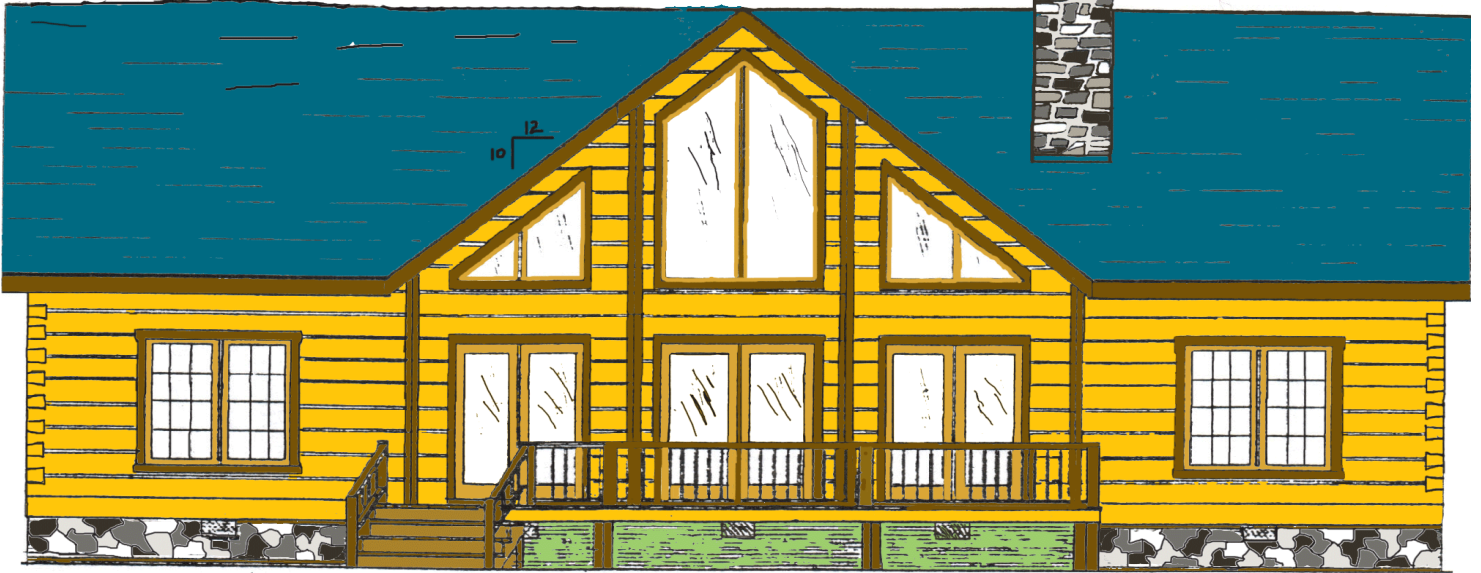

ARTIST RENDERING-ACTUAL PLANS MAY VARY-REFER TO BLUEPRINTS FOR SPECIFIC DETAILS

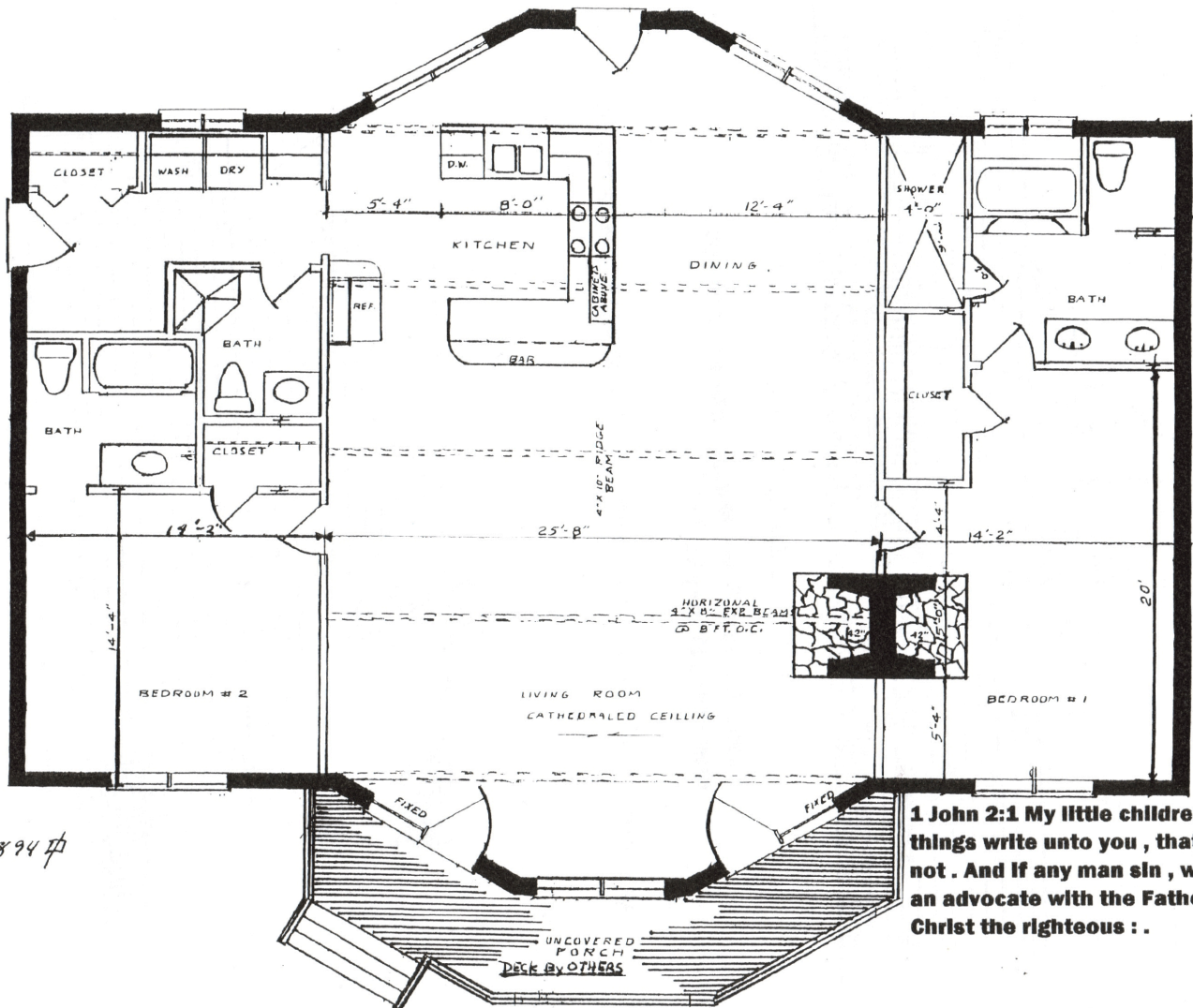

1 John 2:1 My little children , These things write unto you , that ye sin not . And if any man sin , we have an advocate with the Father , Jesus Christ the righteous : .

3160 Sq.Ft.

Second John



ARTIST RENDERING-ACTUAL PLANS MAY VARY-REFER TO BLUEPRINTS FOR SPECIFIC DETAILS

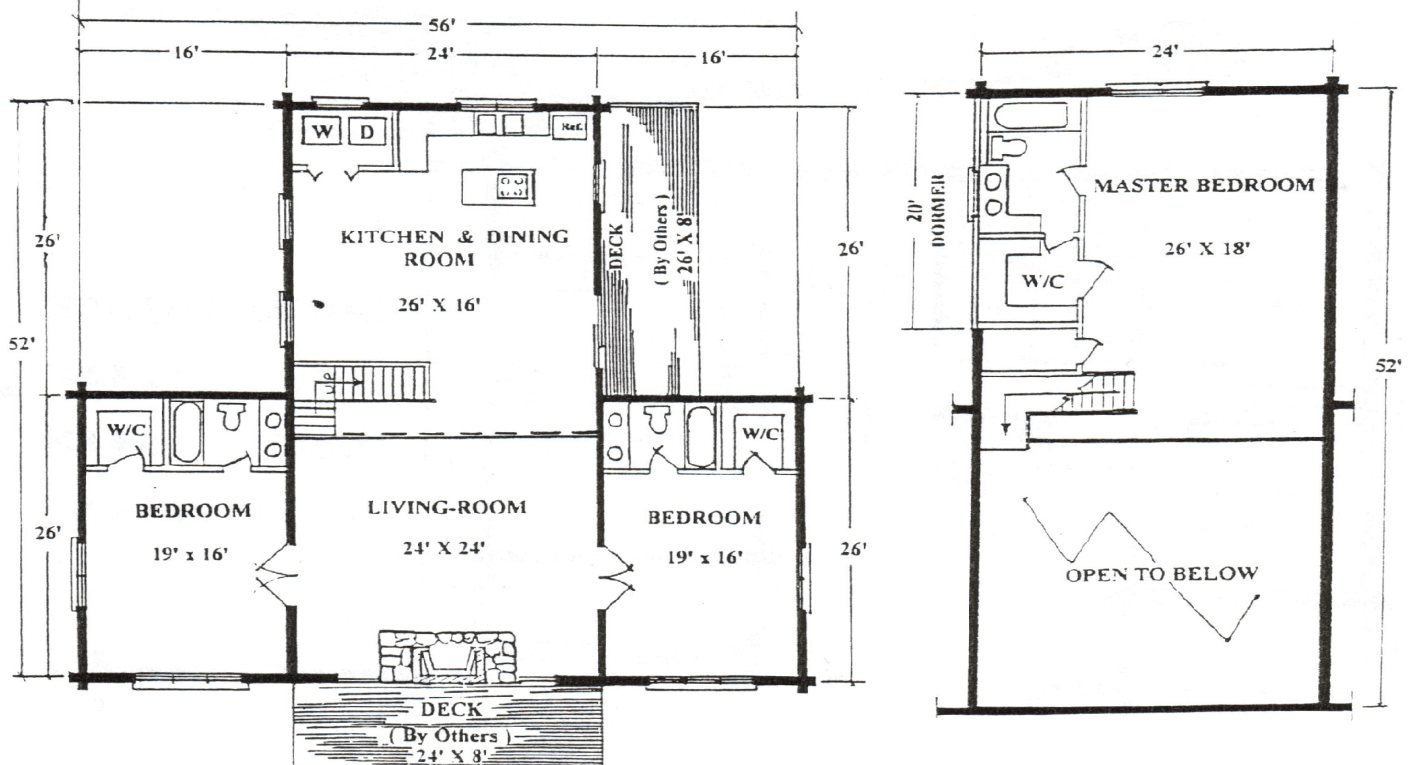

1 1 John 3 v. Grace be with you , mercy , and peace , from God the Father , and from the Lord Jesus Christ , the Son of the Father , in truth and love .

First Floor	2080 sf.	Second Floor	680 sf.
Deck	400 sf	<i>TOTAL =</i>	<i>3160 sf.</i>

2094 Sq.Ft.

Third John

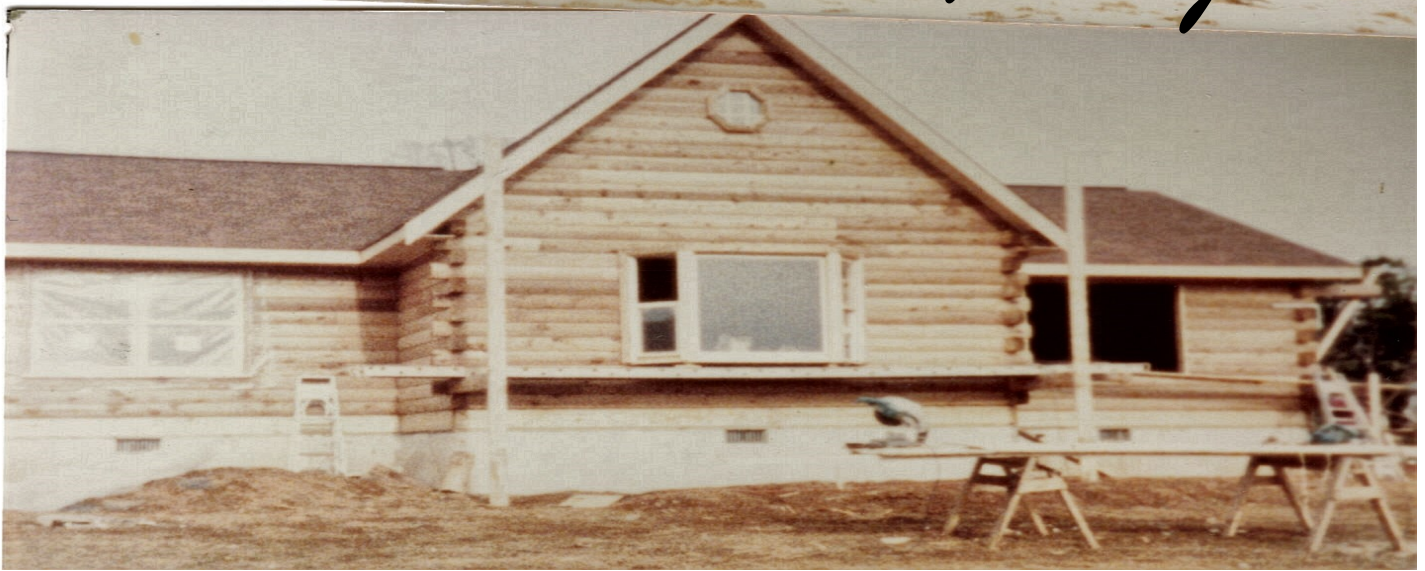

ARTIST RENDERING-ACTUAL PLANS MAY VARY-REFER TO BLUEPRINTS FOR SPECIFIC DETAILS

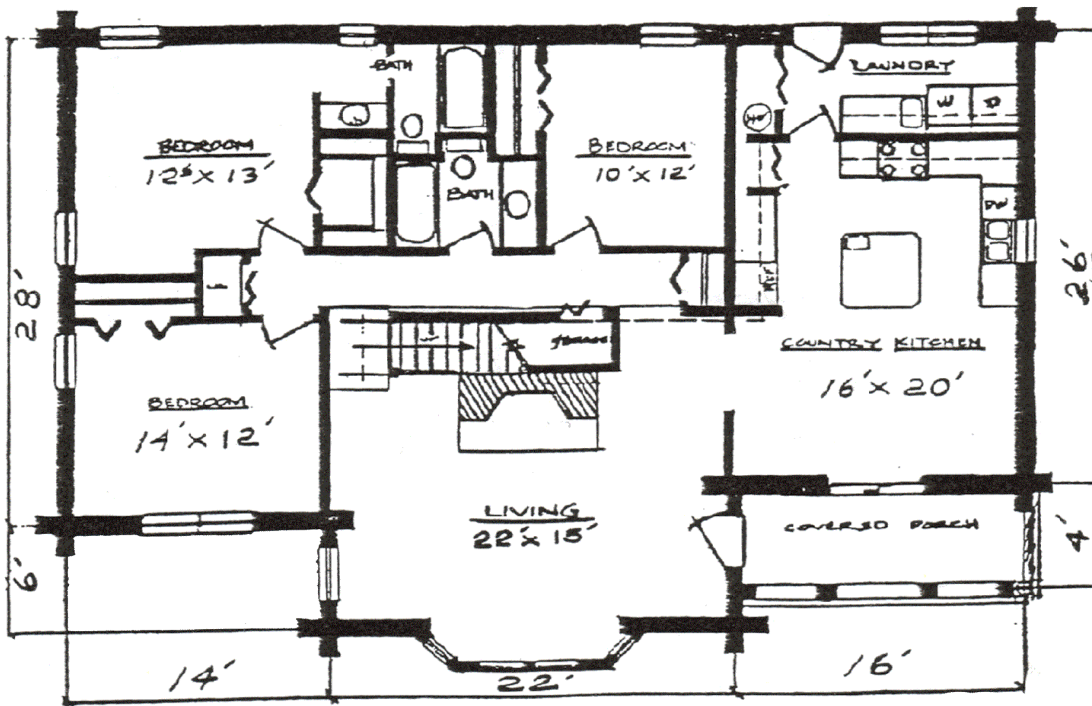

HOUSE	1616 SqFt
LOFT	414 SqFt
PORCH	64 SqFt
TOTAL	2094 SqFt

3rd John v.2 Beloved, I wish above all things that thou mayest prosper and be in health, even as thy soul prospereth.

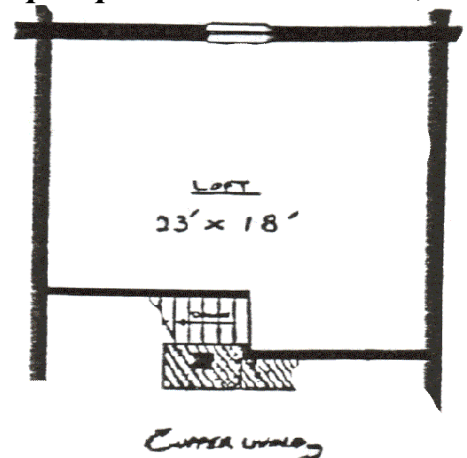

900 Sq.Ft.

Jude

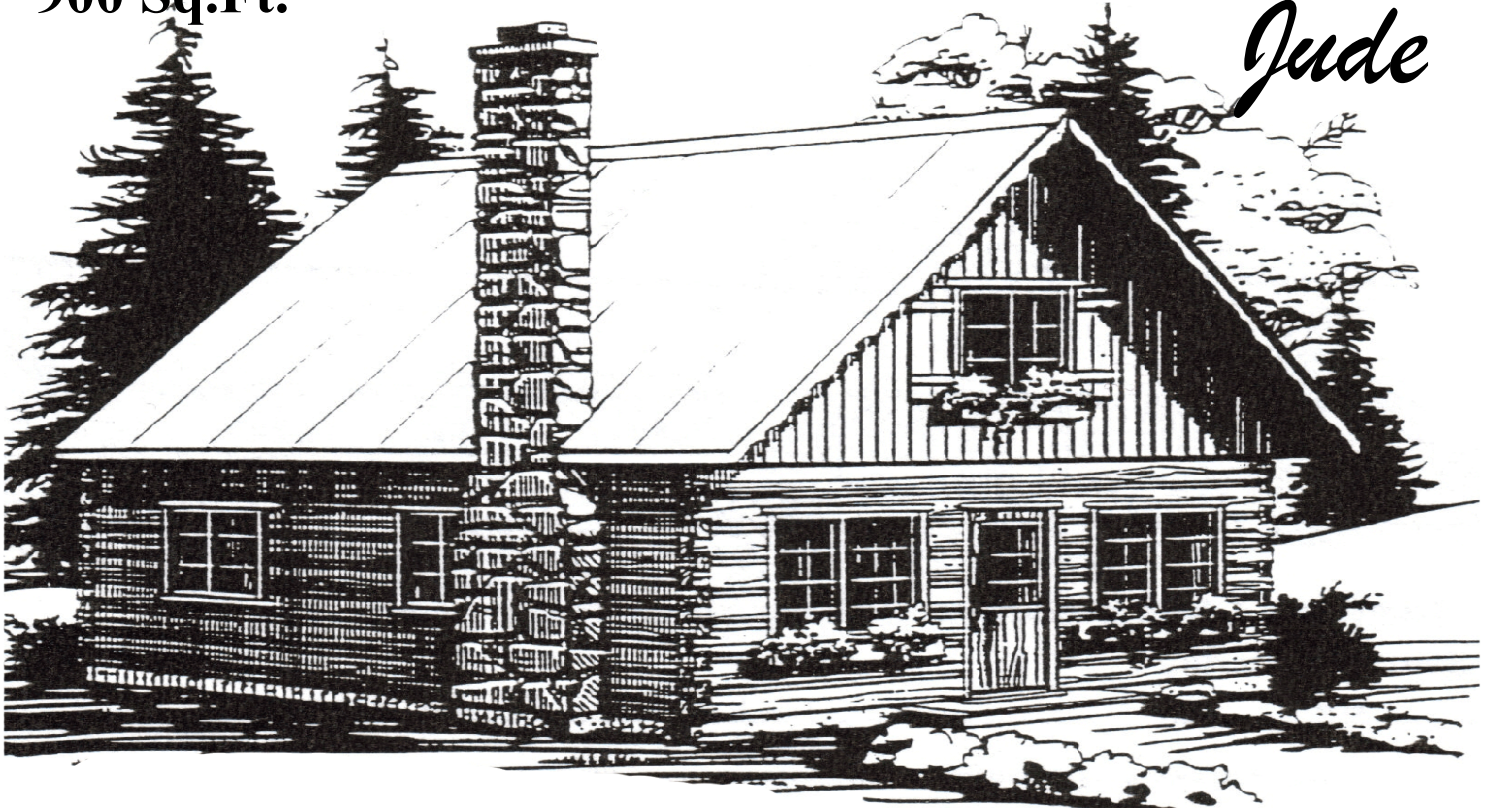

30' x 20'

600 SqFt –1st Fl.

300 SqFt –2nd Fl

TOTAL= 900 SqFt.

Jude 20 v. But ye beloved , building yourselves on your most holy faith , praying in the Holy Ghost .

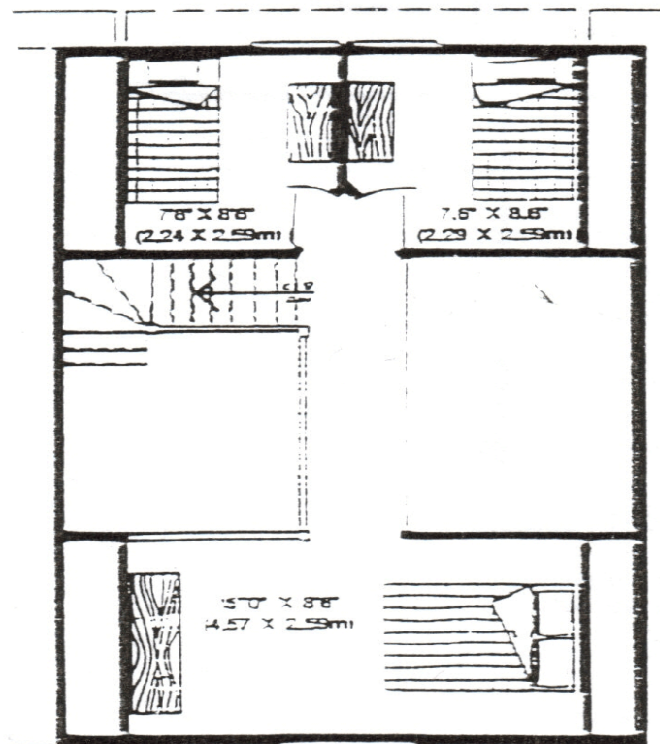
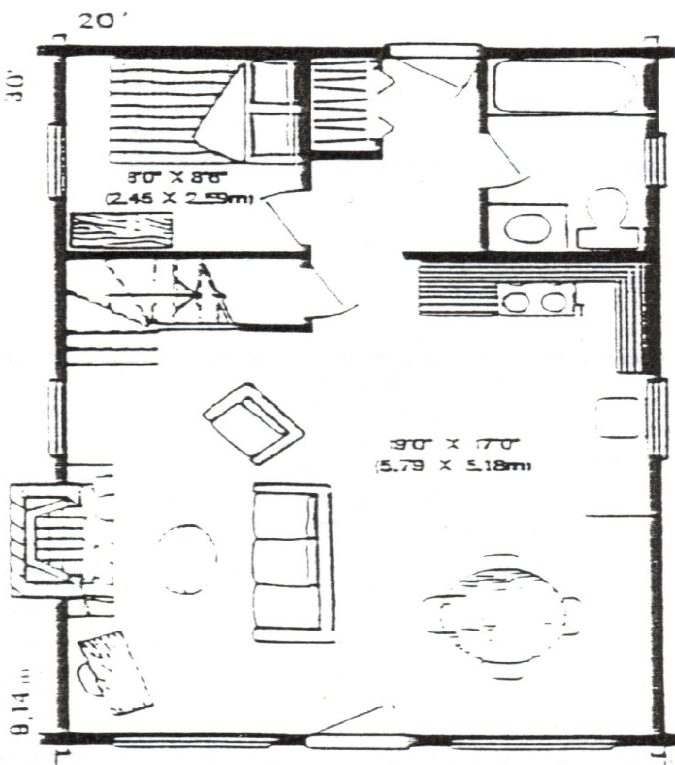

ARTIST RENDERING-ACTUAL PLANS MAY VARY-REFER TO BLUEPRINTS FOR SPECIFIC DETAILS

5499 Sq.Ft.

Revelation

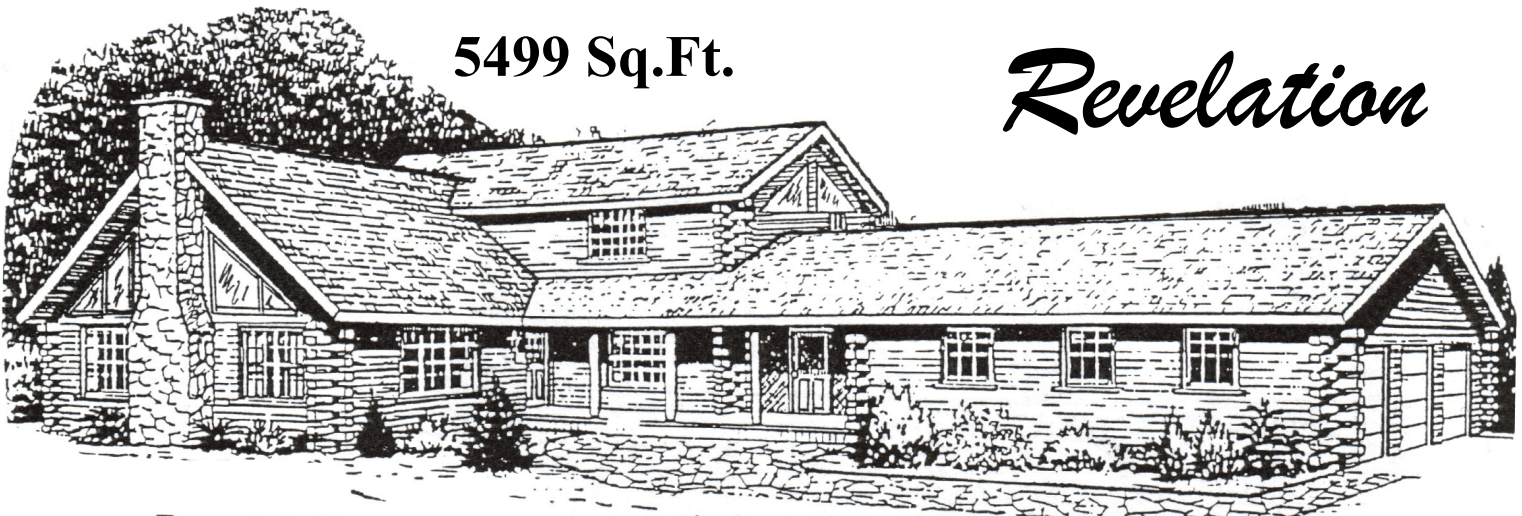

Rev. 2:4 Nevertheless I have somewhat against thee , because thou hast left thy first love .

ARTIST RENDERING-ACTUAL PLANS MAY VARY-REFER TO BLUEPRINTS FOR SPECIFIC DETAILS

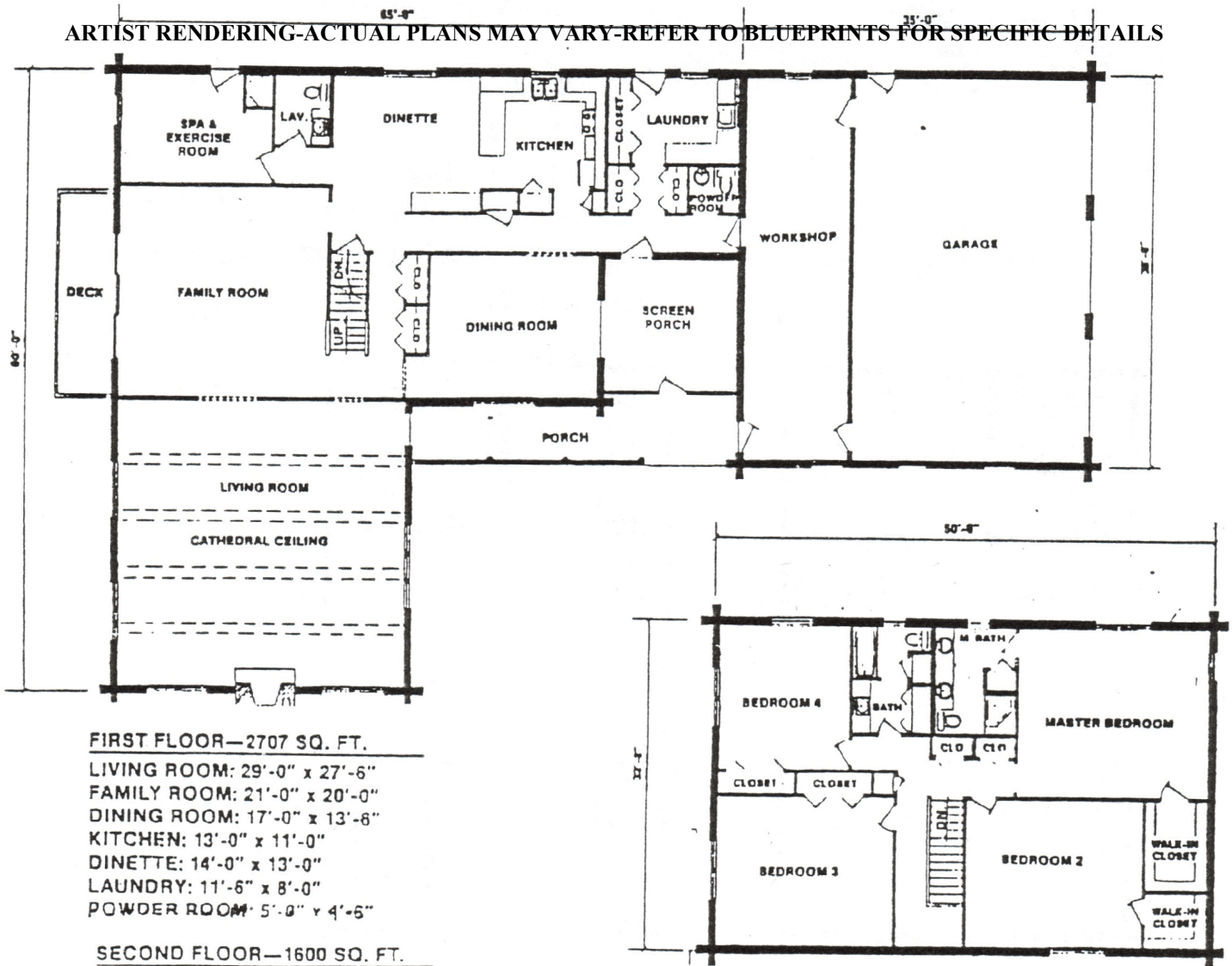

House 4307 SqFt
Porch 112 SqFt
Gar/Work 1080 SqFt
TOTAL = 5499 SqFt.



1488 SqFt

Petra

ARTIST RENDERING-ACTUAL PLANS MAY VARY-REFER TO BLUEPRINTS FOR SPECIFIC DETAILS

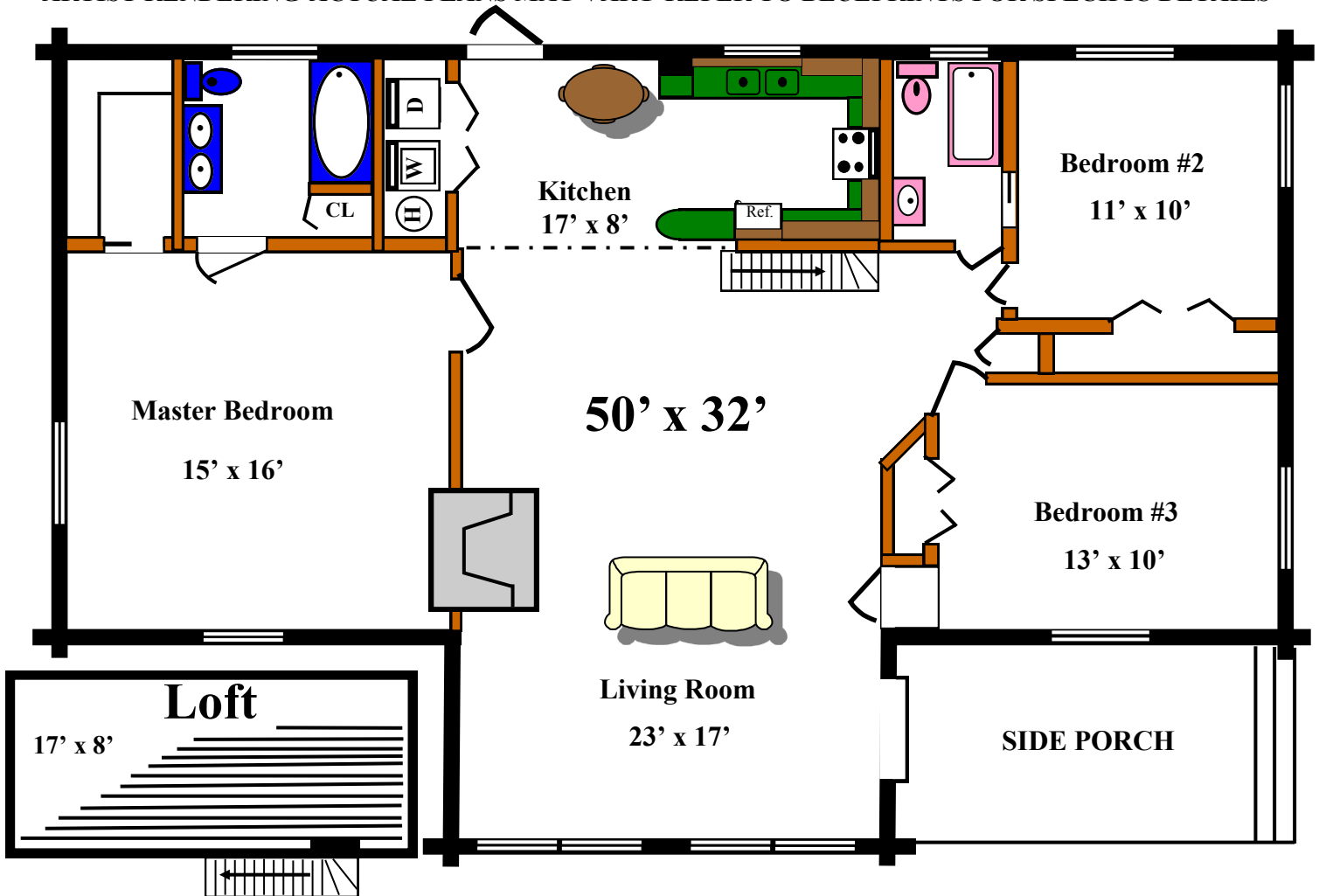

Rev. 1:8 I am Alpha and Omega, the beginning and the end.

1170 SqFt

First Samuel

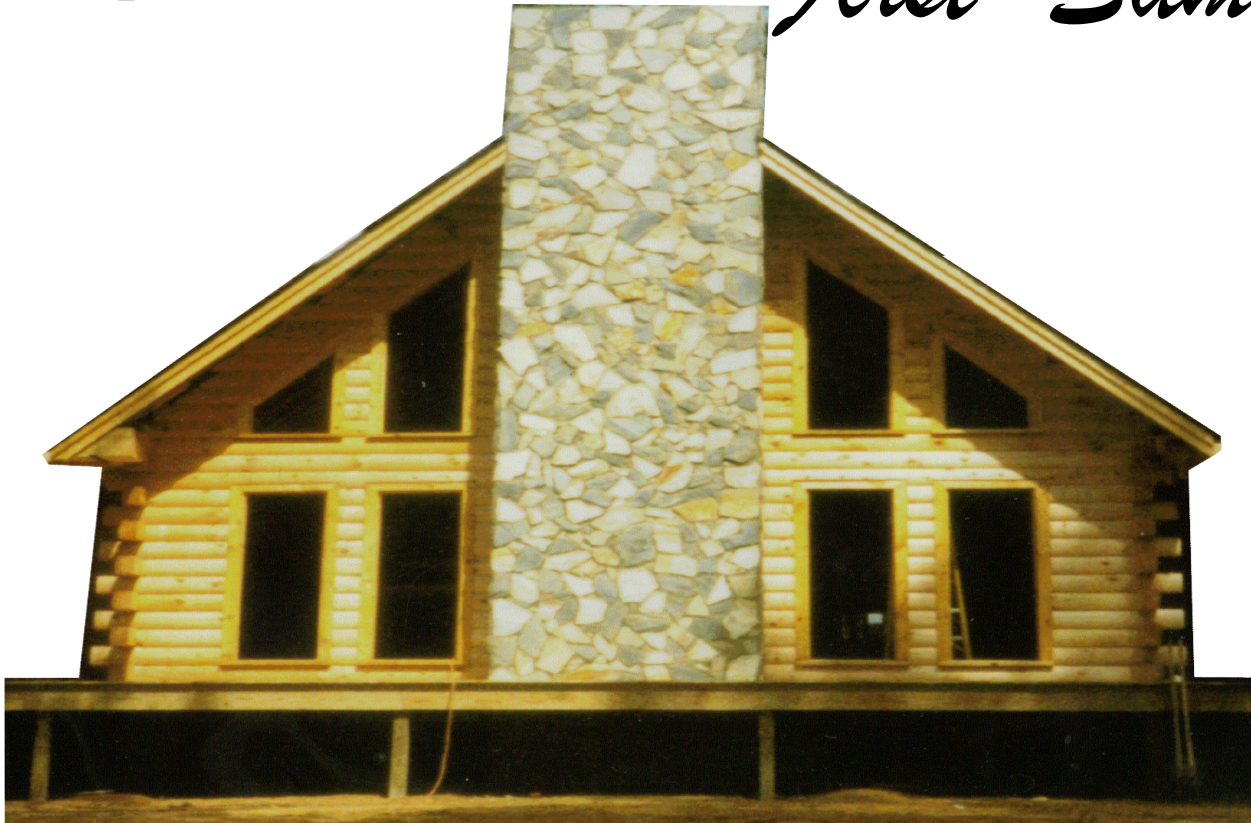

ARTIST RENDERING-ACTUAL PLANS MAY VARY-REFER TO BLUEPRINTS FOR SPECIFIC DETAILS

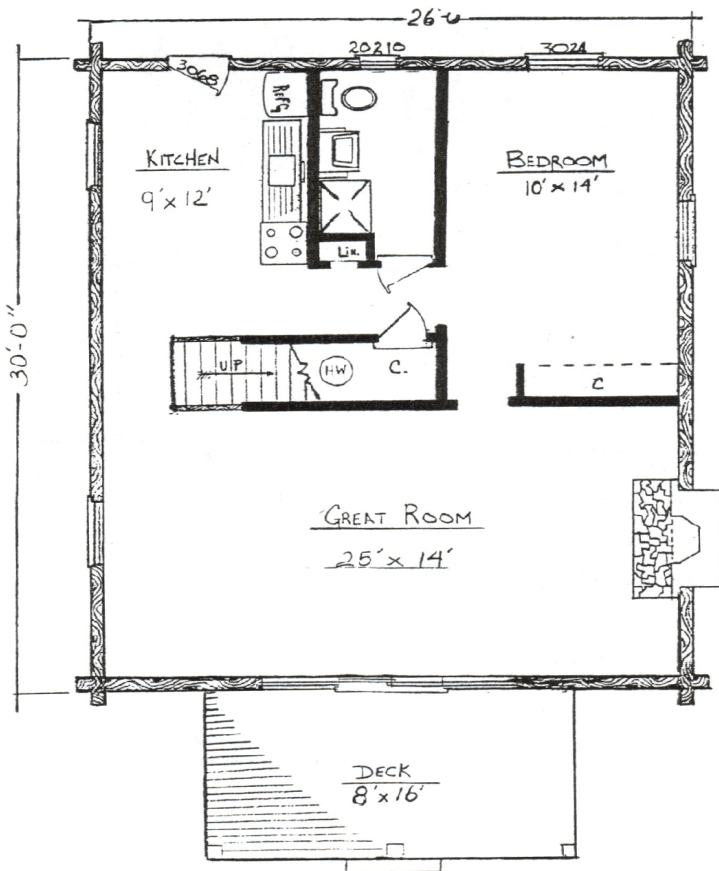

26' x 30'

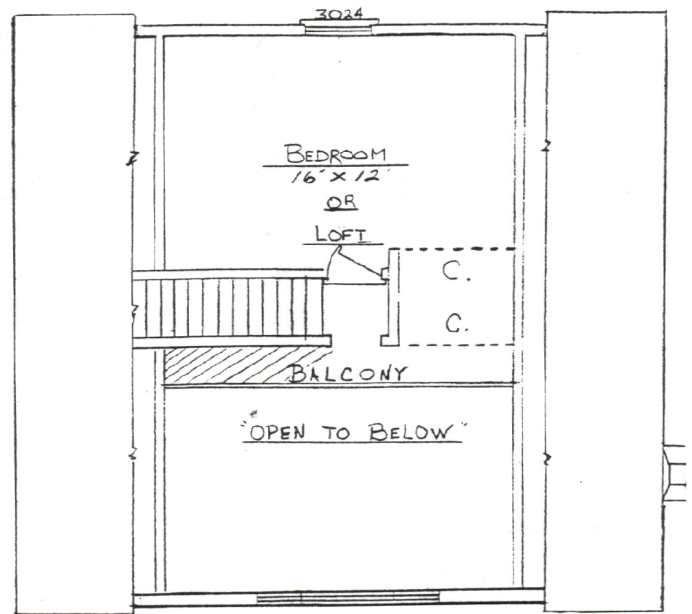

First Samuel 17:37... David said moreover, The Lord that delivered me out of the paw of the lion, and The bear, he will deliver Me Out of the hand of the Philistine. And Saul said unto David, Go and the Lord Be with thee.

1848 Sq.Ft.

Second Samuel

Exposed Roof System

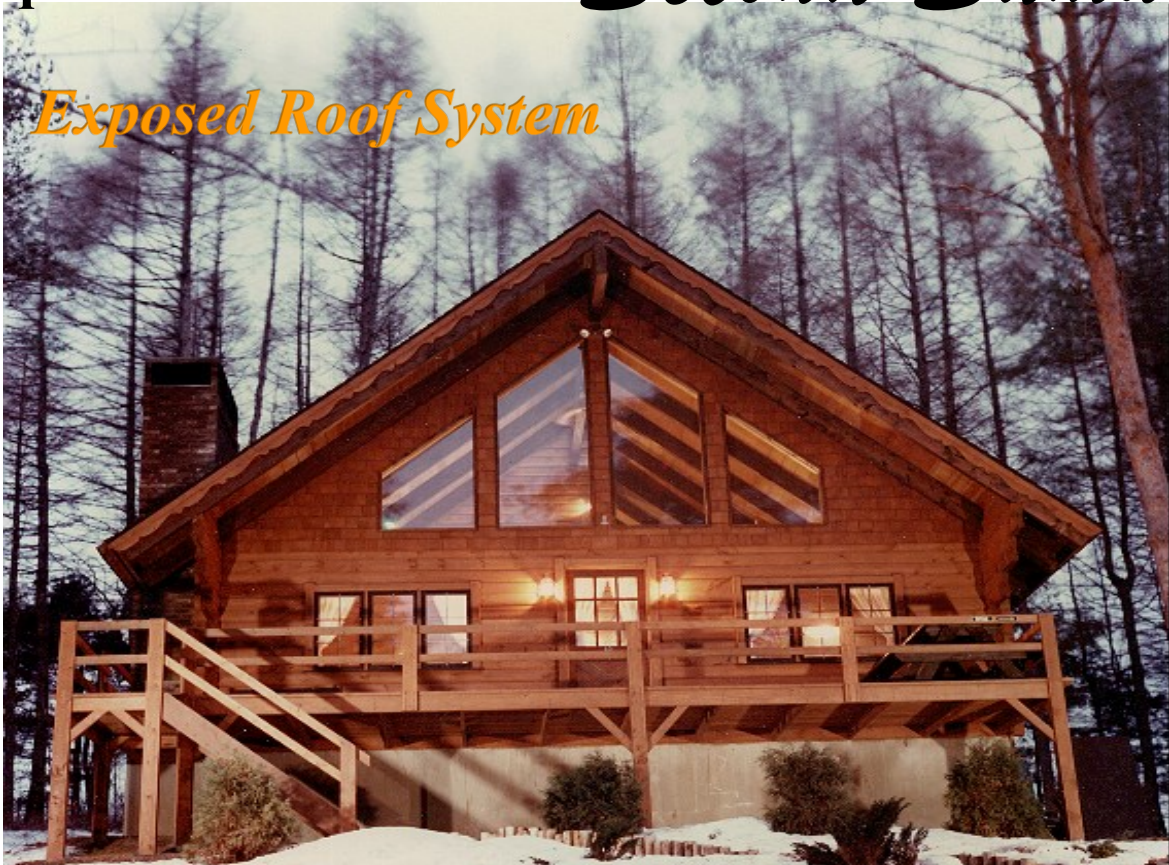

ARTIST RENDERING-ACTUAL PLANS MAY VARY-REFER TO BLUEPRINTS FOR SPECIFIC DETAILS

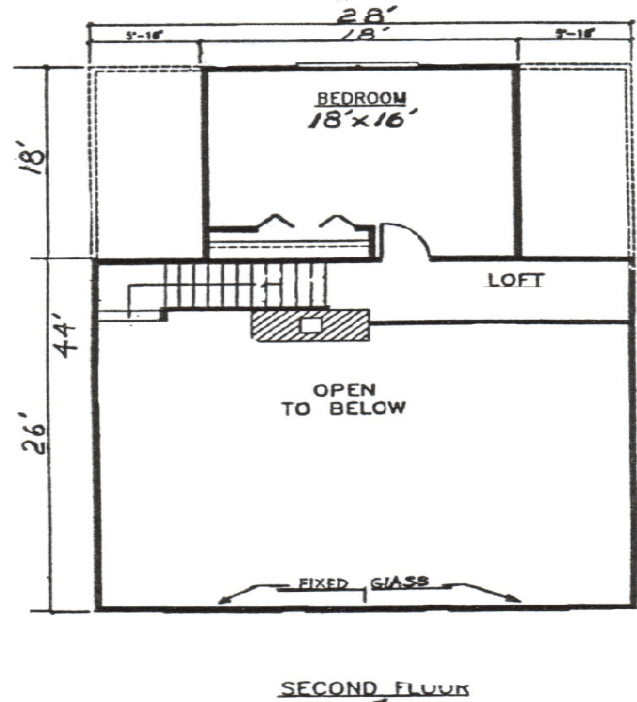
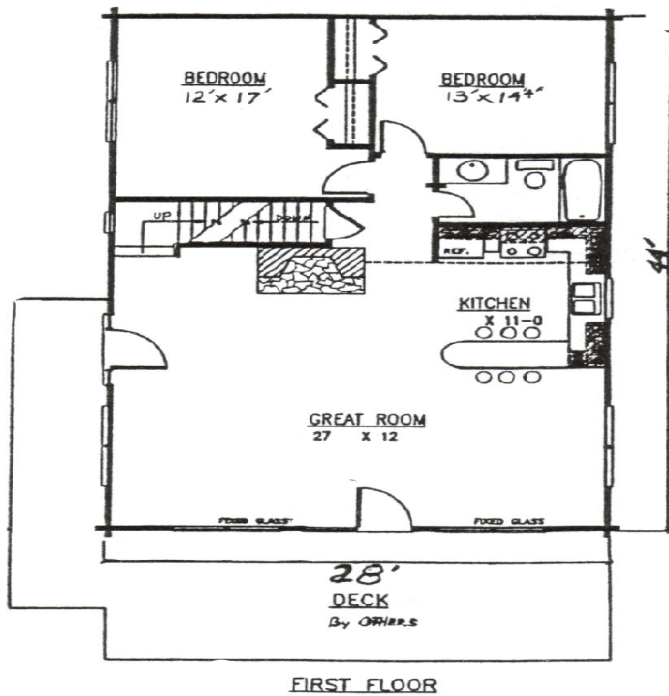

1232 SqFt -First Fl.
 616 SqFt -Loft/Bed
TOTAL= 1848 SqFt.

2 Samuel 8:26 ... *And let thy name Be magnified for ever, saying The Lord of hosts is the God Of Israel: and let the house Of thy servant David Be established before thee.*

1938 Sq.Ft.

First Kings

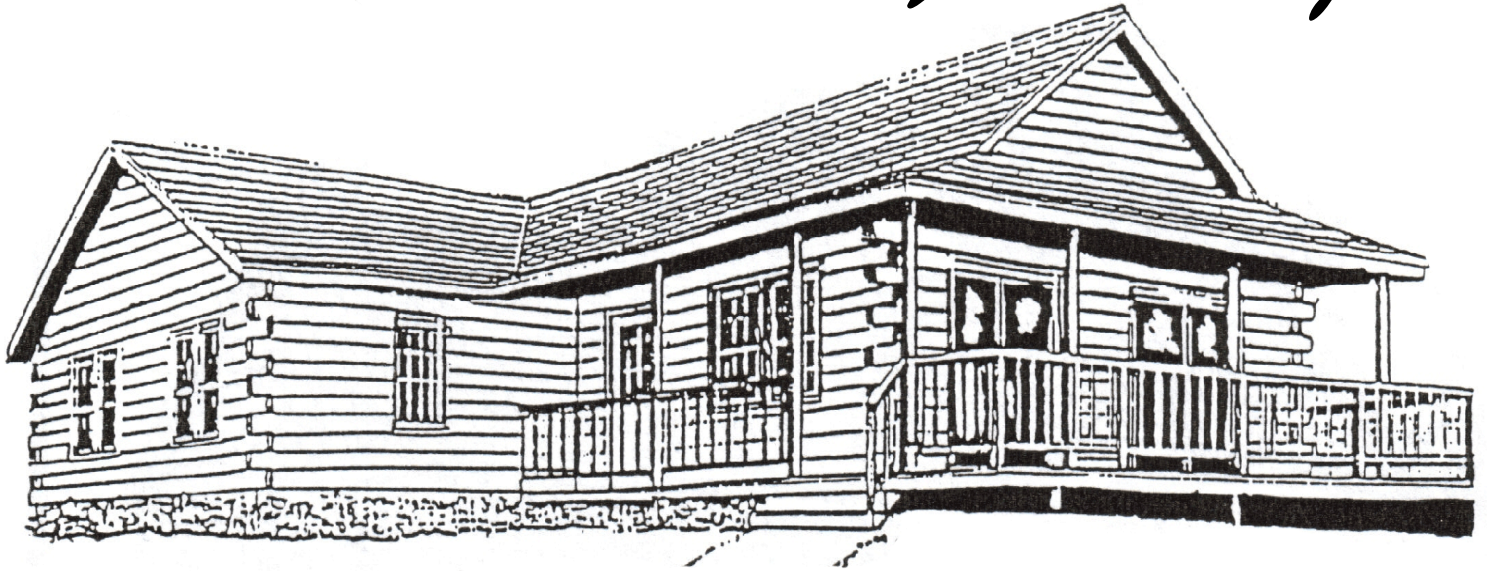

ARTIST RENDERING-ACTUAL PLANS MAY VARY-REFER TO BLUEPRINTS FOR SPECIFIC DETAILS

1 Kings 8:57 The Lord our God be with us , as he with our fathers : let him not leave us , nor forsake us .

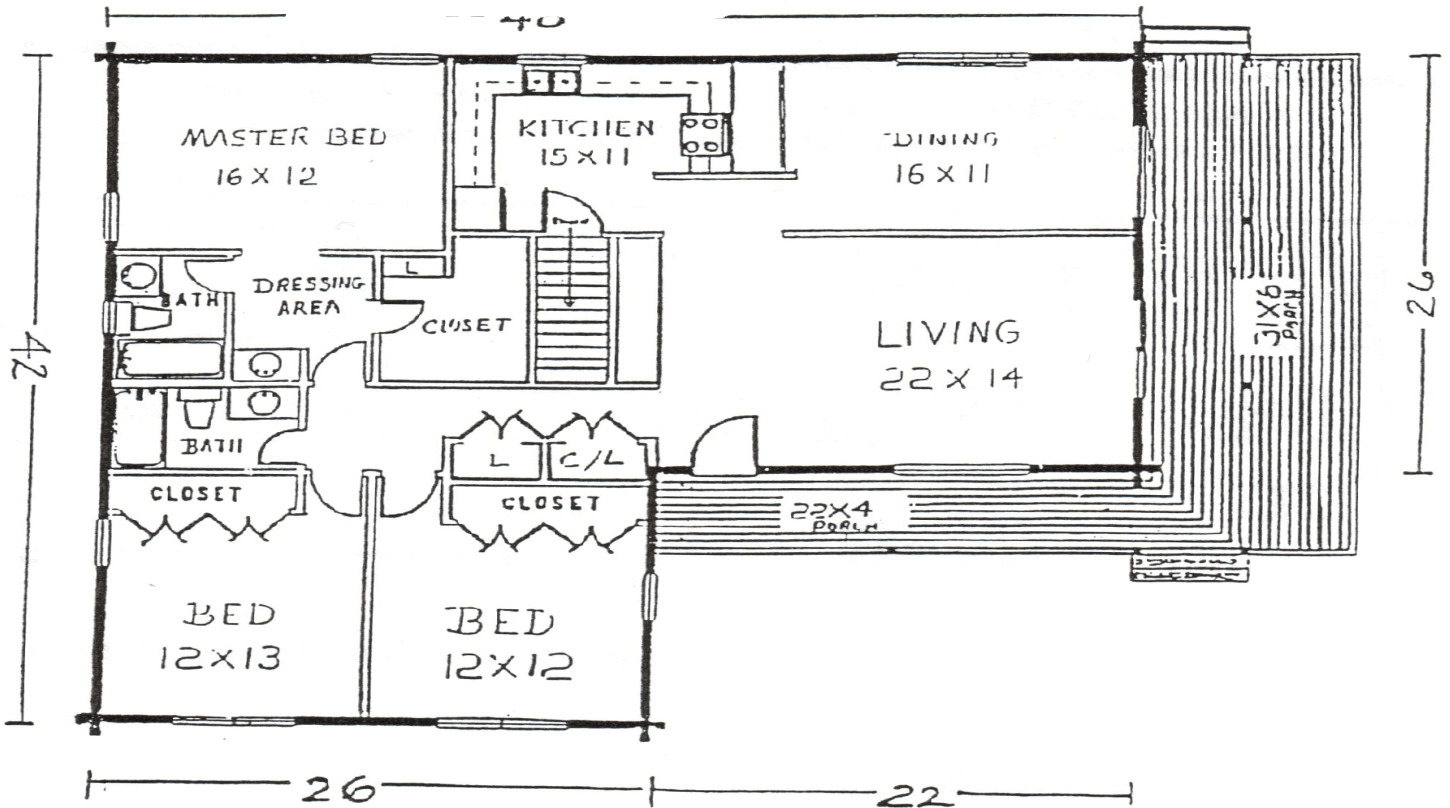

1664 SqFt -First Fl.
274 SqFt -Porch
TOTAL= 1938 SqFt.



2672 Sq.Ft.

Second Kings

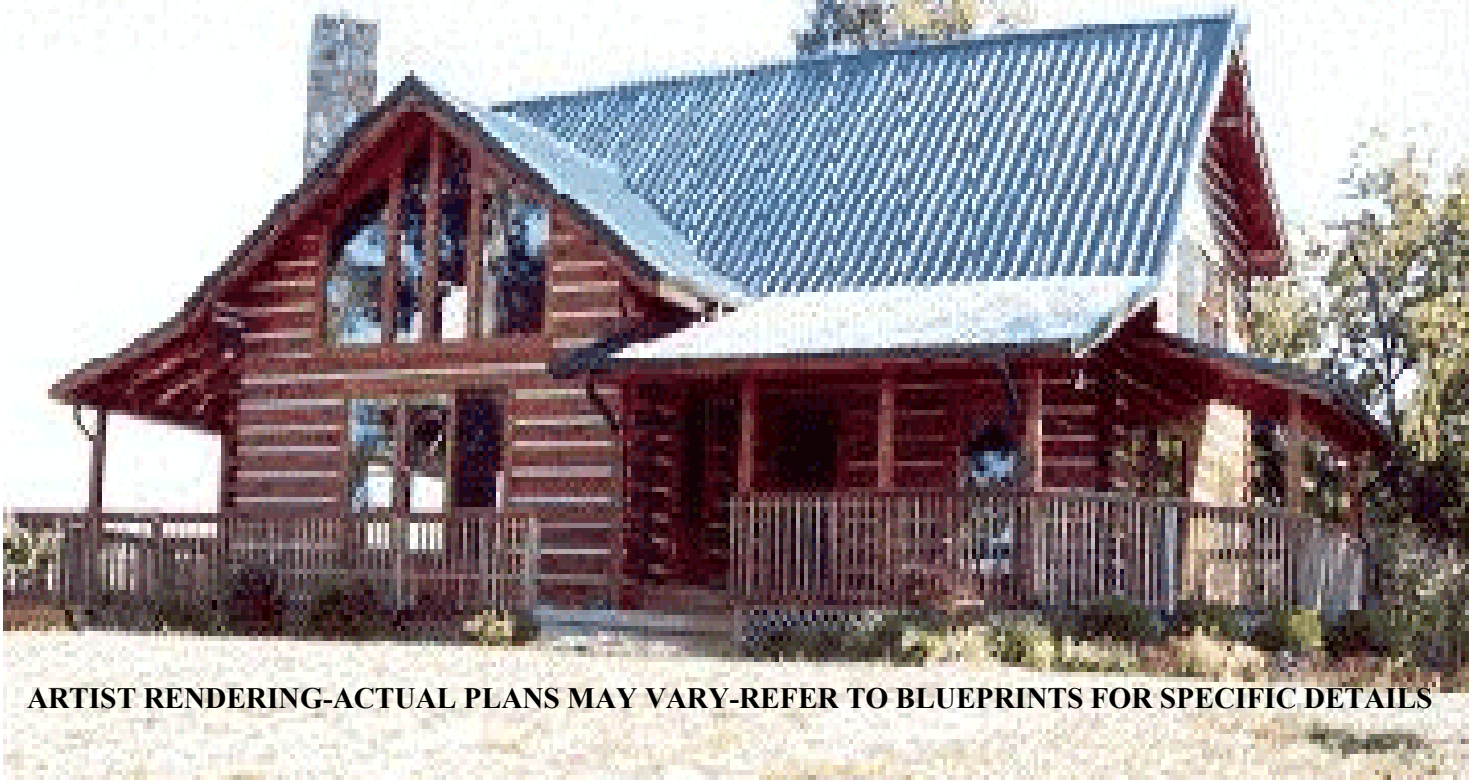

2nd Kings 17:39 *But the Lord God ye shall fear: and he shall deliver you out of the hand of all your enemies.*

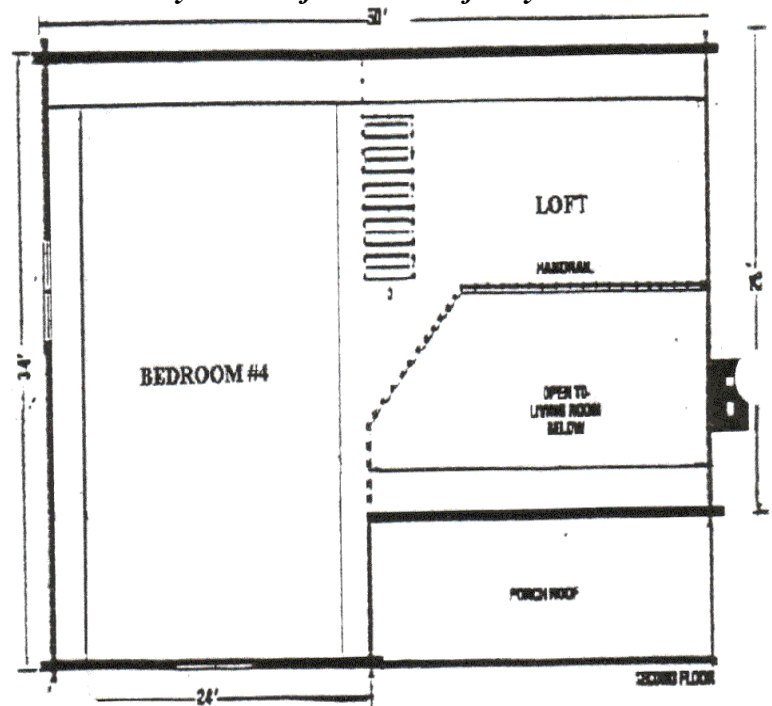
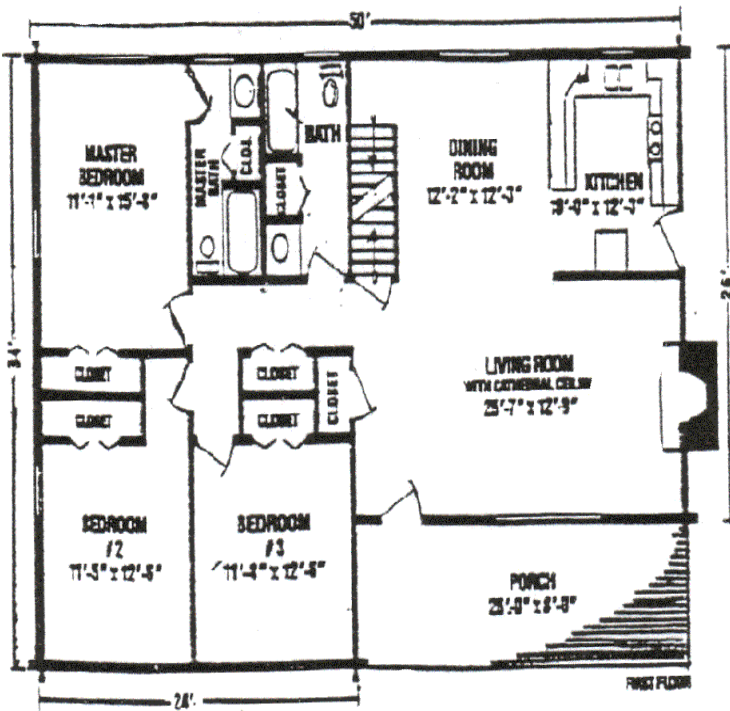

2464 SqFt –House
208 SqFt –Porch
TOTAL= 2672 SqFt.

4 Bedrooms * 2 FULL BATH + LOFT

480 Sq.Ft.

660 Sq.Ft.

The Chronicles



ARTIST RENDERING - ACTUAL PLANS MAY VARY - REFER TO BLUEPRINTS FOR SPECIFIC DETAILS

First Chronicles

Second Chronicles

20' X 24'
(6,10 X 7,32m) 480 SQ.FT.
(45m²)

22' X 30'
(6,71 X 9,14m) 660 SQ.FT.
(61m²)

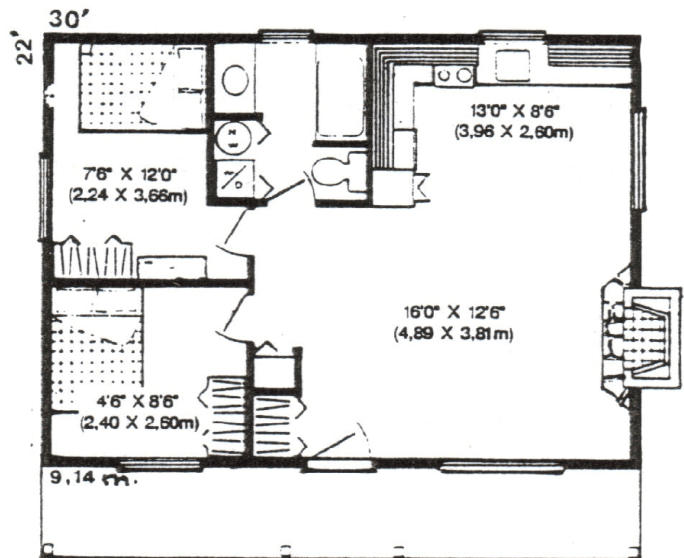
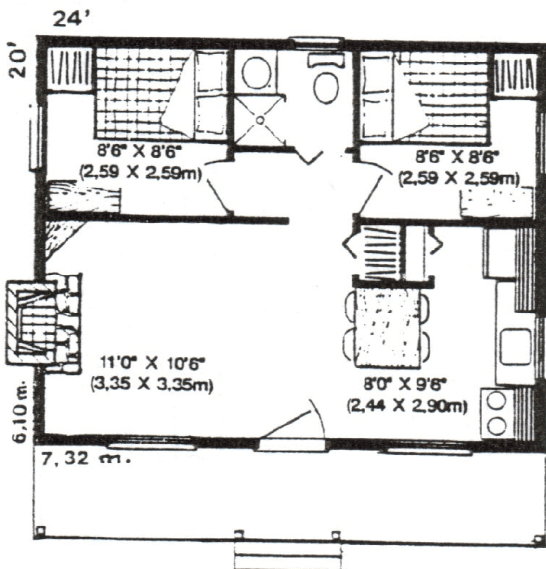

2 Chronicles 29:36...And Hezekiah rejoiced, and all the people, that God had prepared the people: the thing was done suddenly.

3760 Sq.Ft.

Psalms

*The Church
Building*

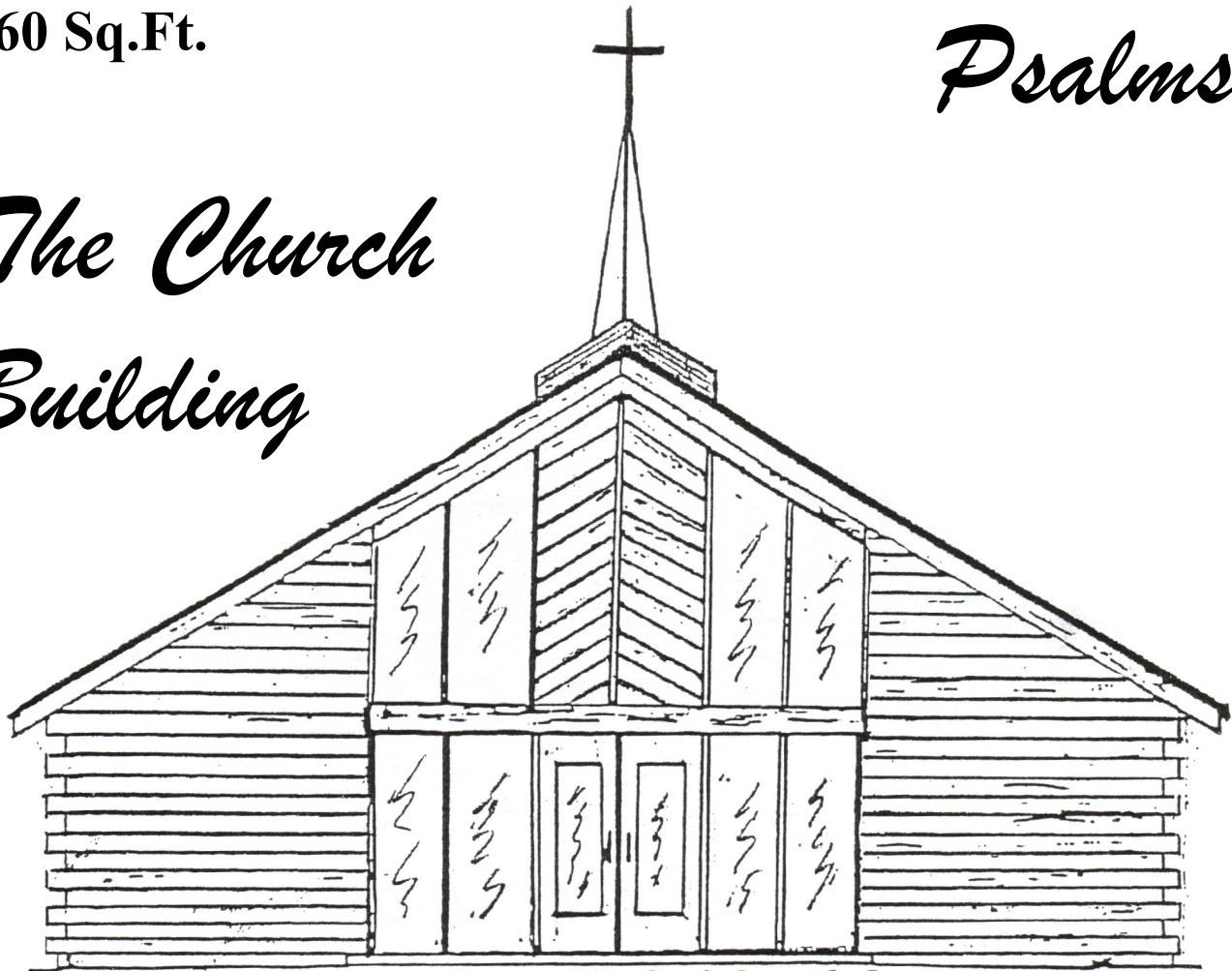

**Psalms 16:8 I have set the Lord always before me :
because is at my right hand , I shall not be moved .**

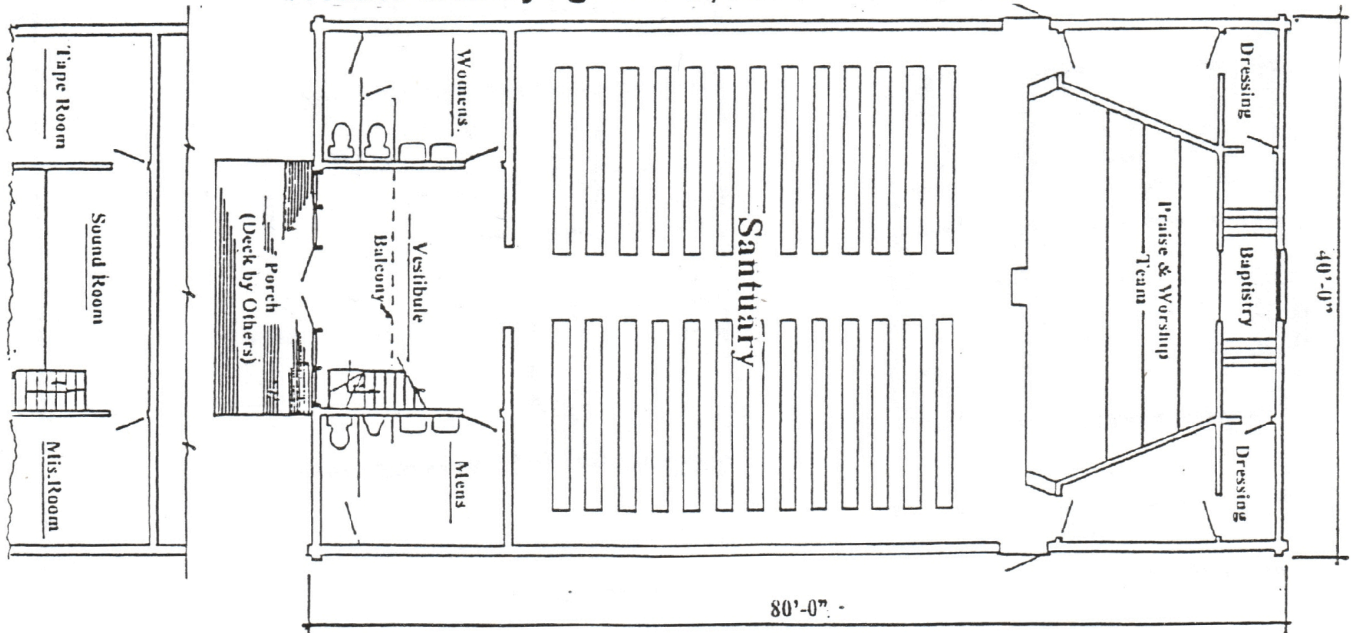

Sanctuary	3200 sf.
Bal./Sound	560 sf.
Total	3760 sf.

ARTIST RENDERING-ACTUAL PLANS MAY VARY-REFER TO BLUEPRINTS FOR SPECIFIC DETAILS

1590 Sq.Ft.

Proverbs



ARTIST RENDERING-ACTUAL PLANS MAY VARY-REFER TO BLUEPRINTS FOR SPECIFIC DETAILS

Proverbs 18:21 Death and life are in the Power of the tongue : And they that love it shall eat the fruit thereof .

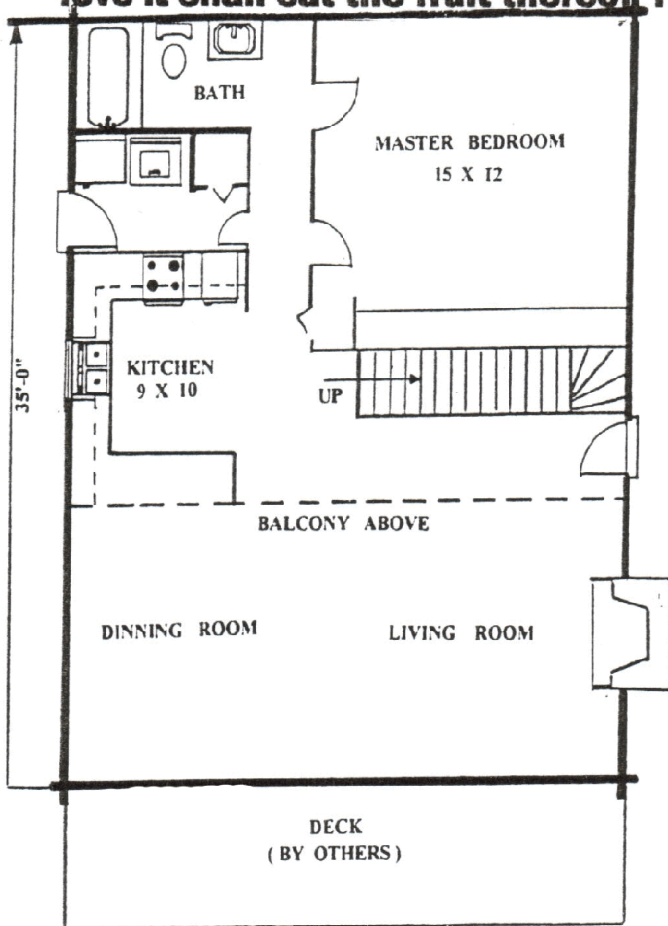

FIRST FLOOR --- 980 SF

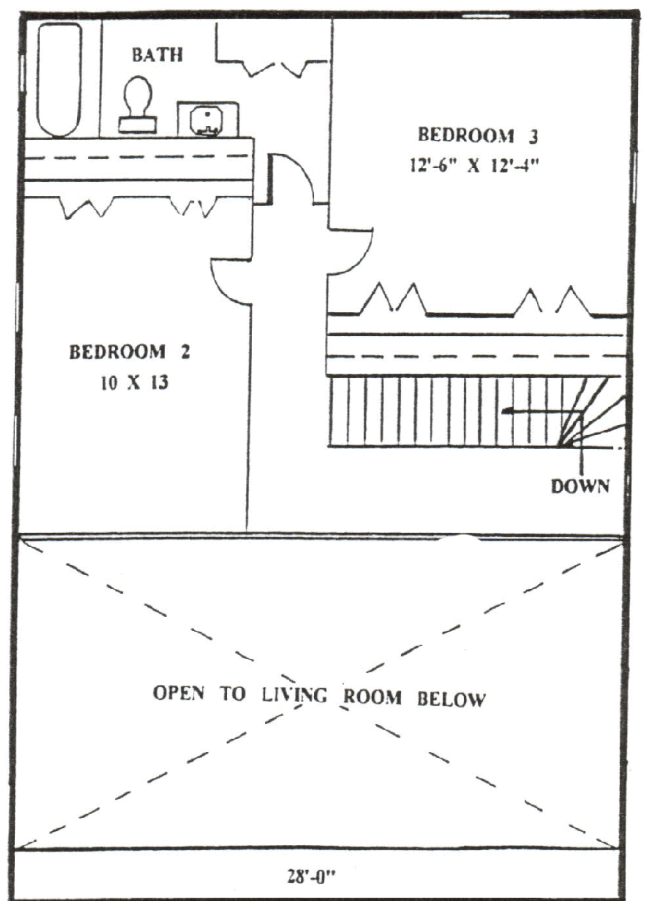

SECOND FLOOR --- 610 SF

TOTAL LIVING SPACE --- 1590 SF

2868 Sq.Ft.

Eagle's Nest

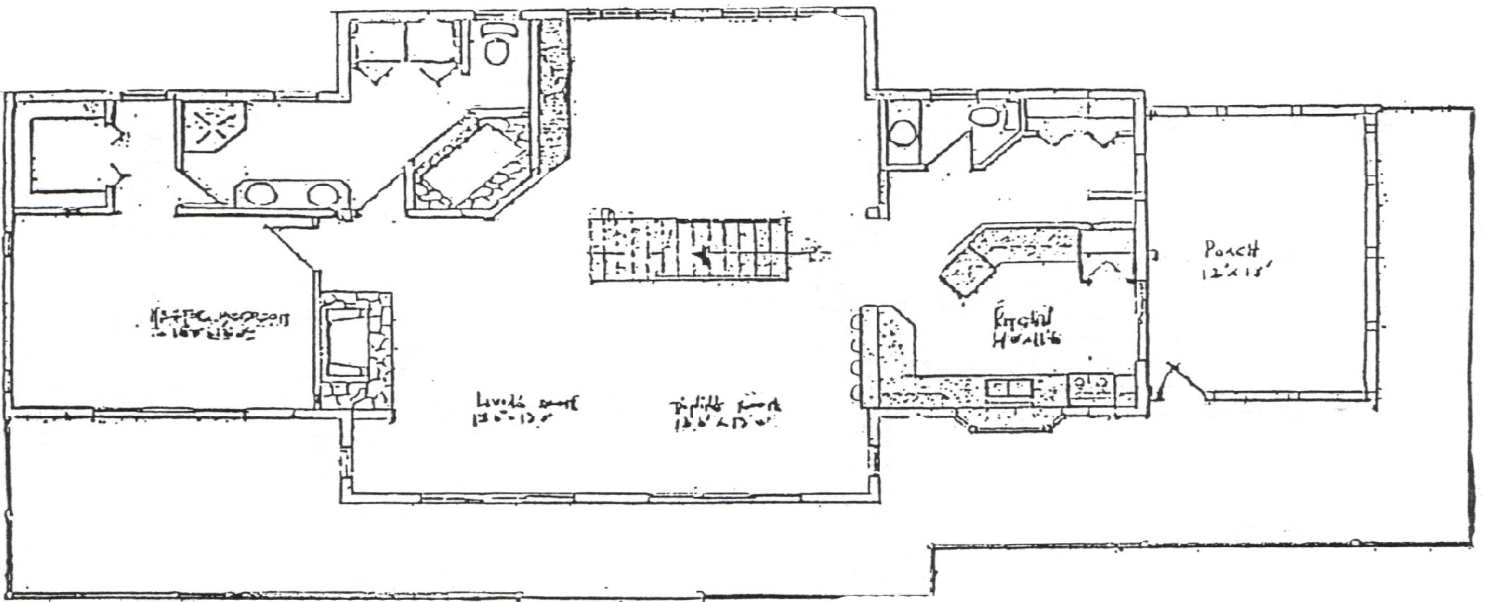

ARTIST RENDERING-ACTUAL PLANS MAY VARY-REFER TO BLUEPRINTS FOR SPECIFIC DETAILS

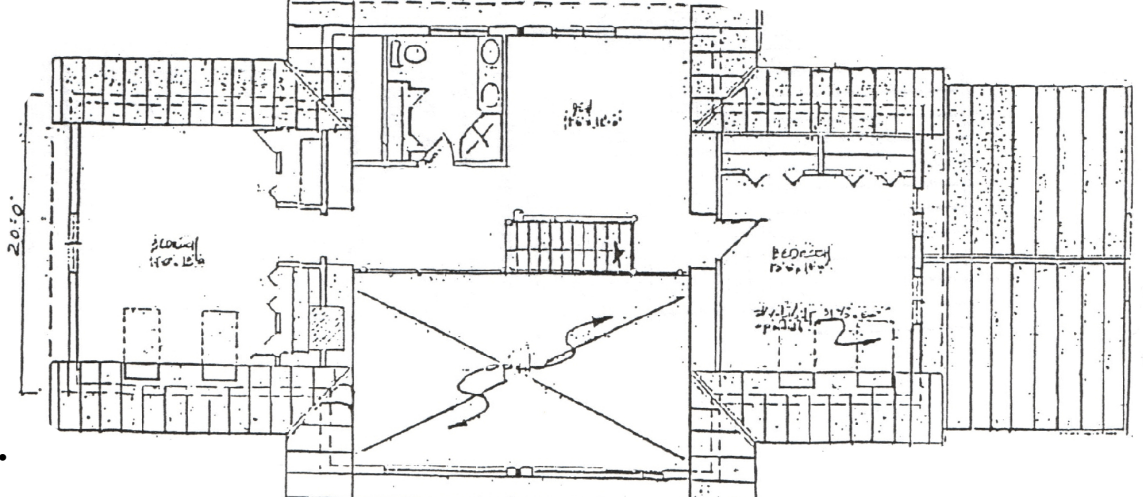

Home 1508 SqFt
Second 1036 SqFt
Love Nest 108 SqFt
Porch 216 SqFt
TOTAL=2868 SqFt.

1728 SqFt

Steven



ARTIST RENDERING-ACTUAL PLANS MAY VARY-REFER TO BLUEPRINTS FOR SPECIFIC DETAILS

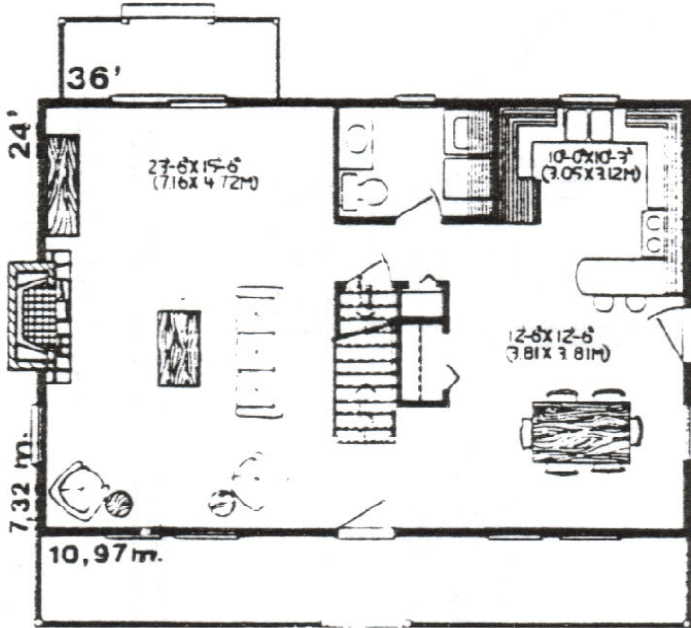

THE CANADIAN
MAIN FLOOR PLAN

24' x 36'

(7,32 x 10,97m) (161m²)

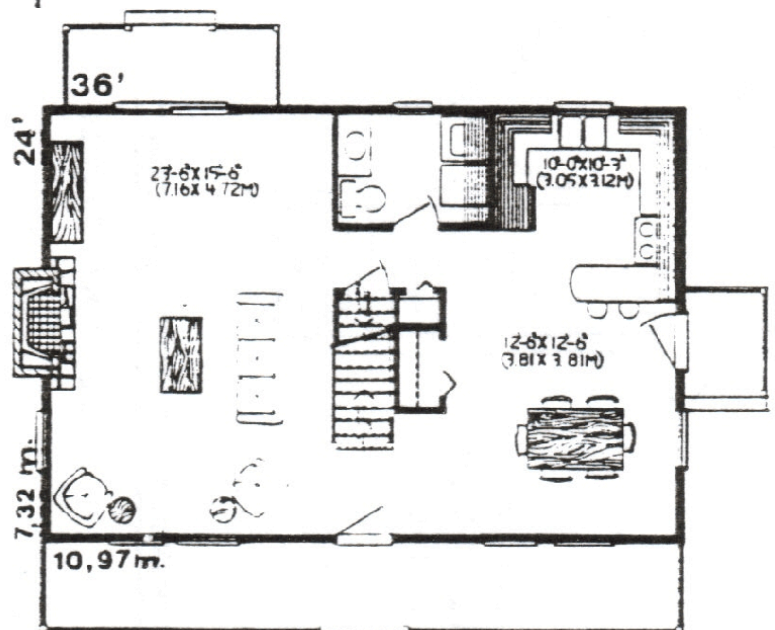

THE CANADIAN
MAIN FLOOR PLAN

Acts. 6:8 ...And Stephen, full of faith and power, did great wonders and miracles among the people.

2050 SqFt

Apostle Paul

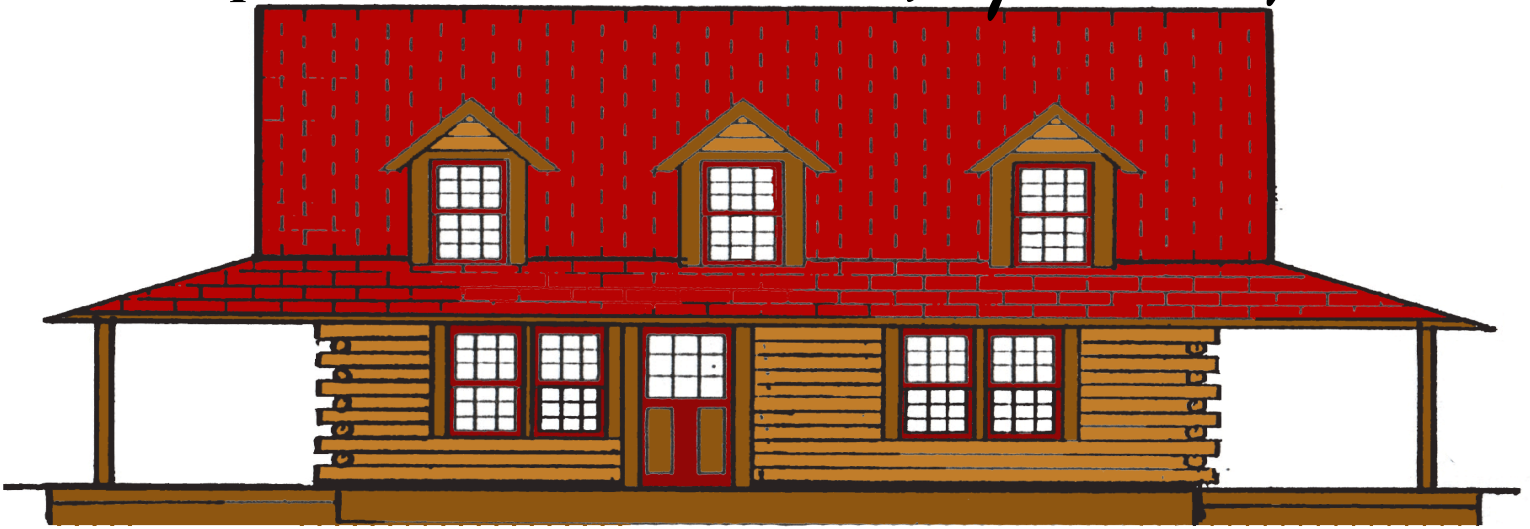

ARTIST RENDERING-ACTUAL PLANS MAY VARY-REFER TO BLUEPRINTS FOR SPECIFIC DETAILS

30' x 38'

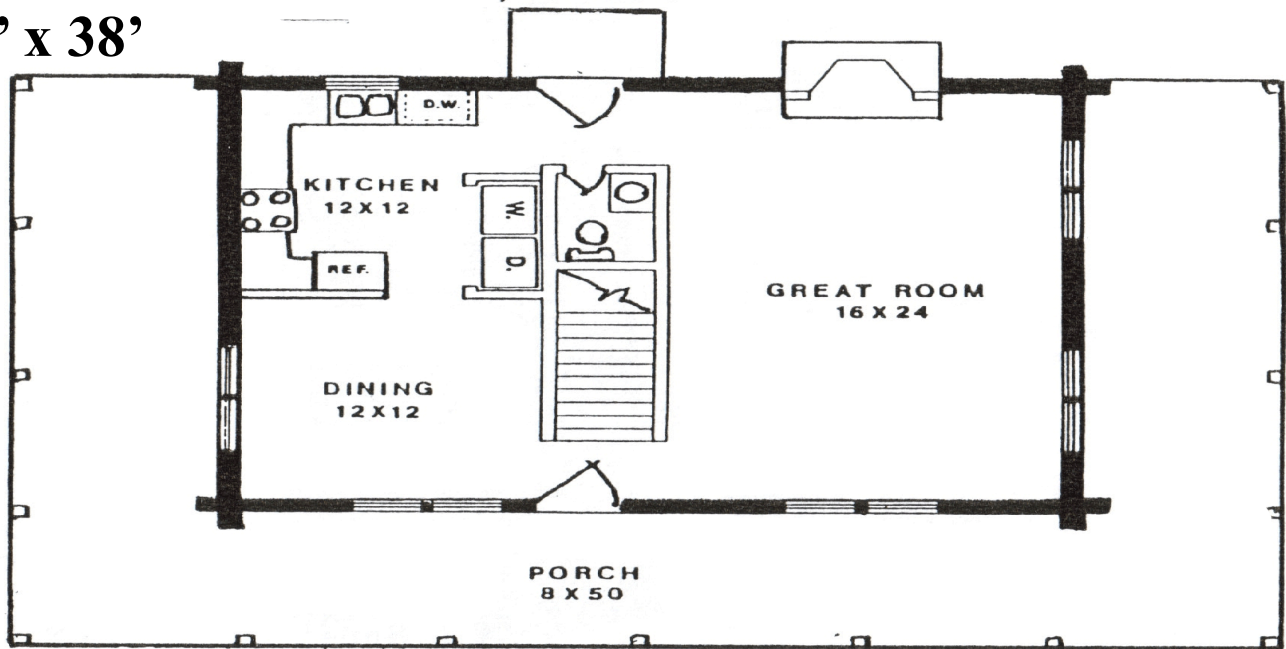

MAIN FLOOR

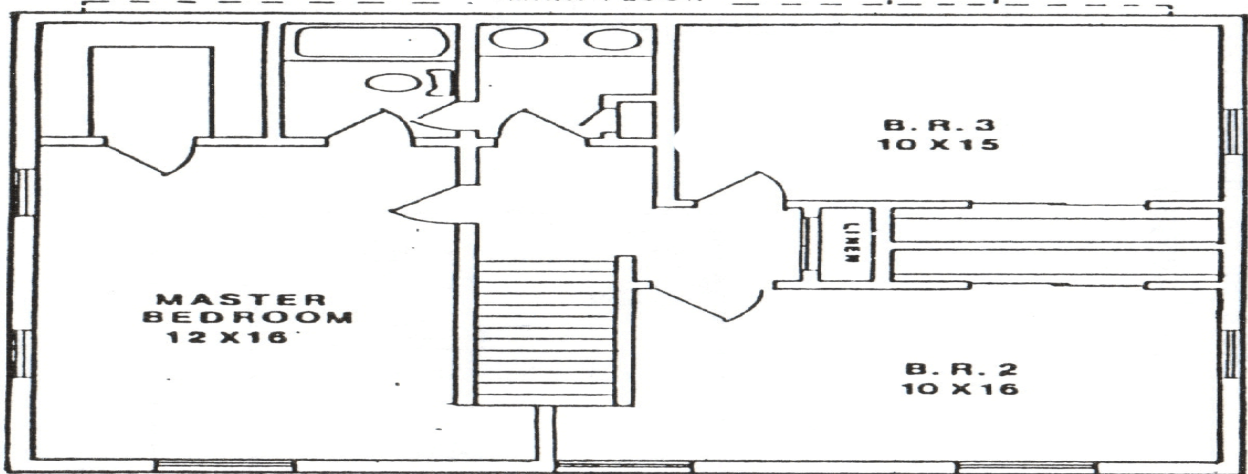

SECOND FLOOR

Acts 2:4 ...And they were all filled with the Holy Ghost, and began to speak with other tongues, as the Spirit gave Them utterance.

832 Sq.Ft.

Brittany Sue



ARTIST RENDERING-ACTUAL PLANS MAY VARY-REFER TO BLUEPRINTS FOR SPECIFIC DETAILS

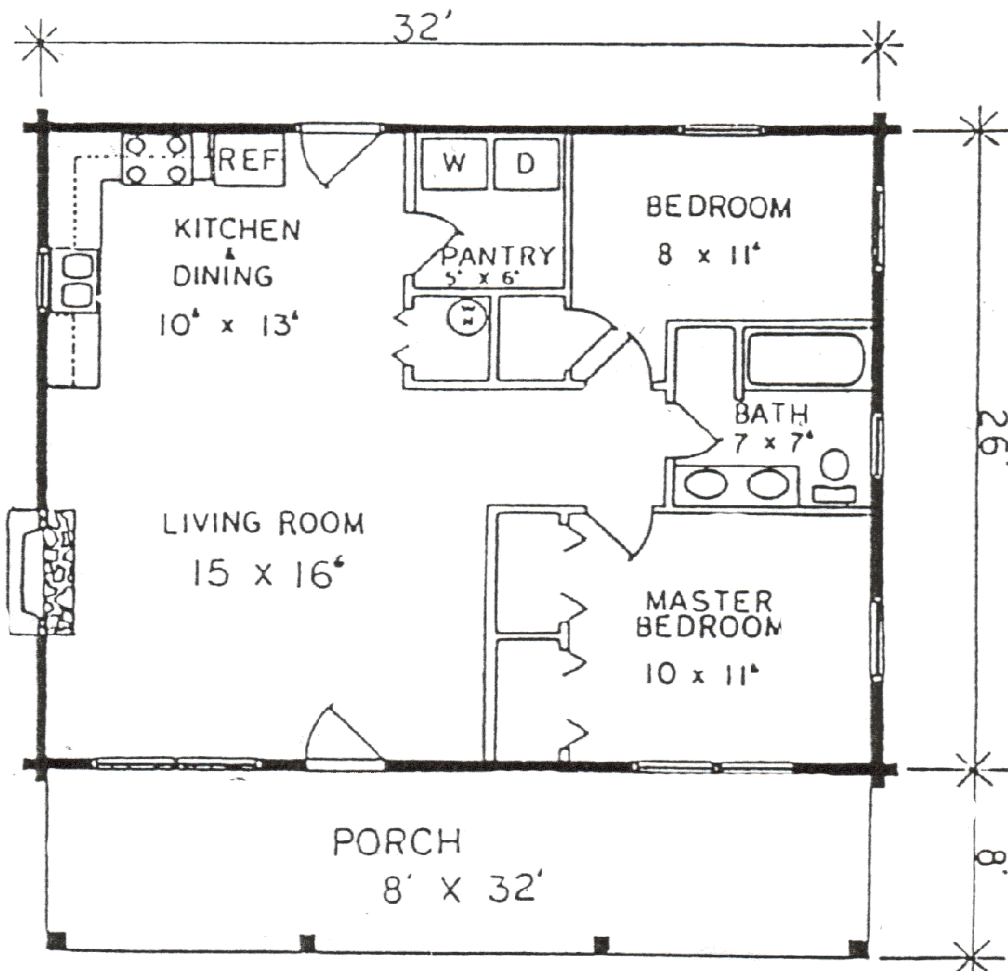

32' x 26'

Psalms 37:1 Fret not thyself because of evildoers, neither be thou envious against the workers of iniquity .

Front Porch is included as Floor Plan

2337 Sq.Ft.

Charity



**1 Corinthians 13:13 And now abideth faith , hope , Charity , these;
but the greatest of these is Charity .**

OPTIONAL
DOOR SET

ARTIST RENDERING-ACTUAL PLANS MAY VARY-REFER TO BLUEPRINTS FOR SPECIFIC DETAILS

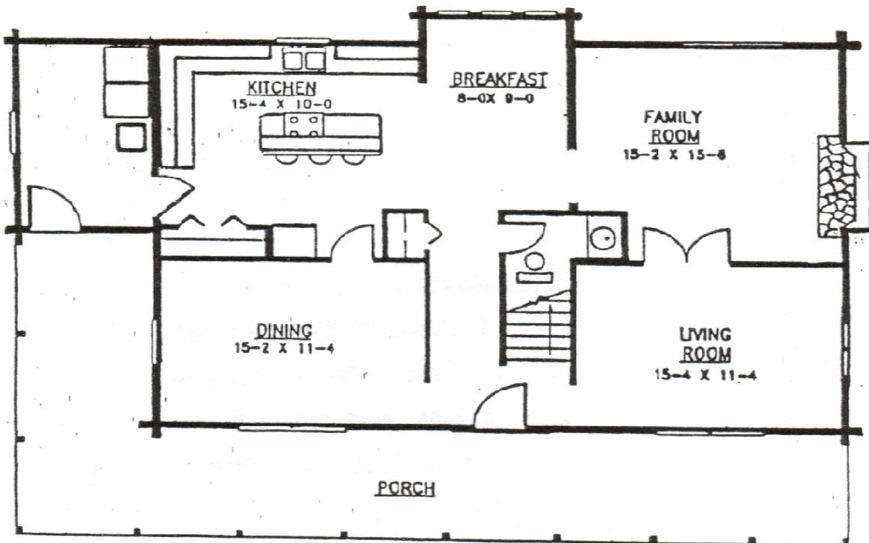

28' x 48'

1249 SqFt-First Fl.
1088 SqFt-Second Fl.
2337 SqFt-Living Space

496 SqFt -Porch
TOTAL= 2833 SqFt.

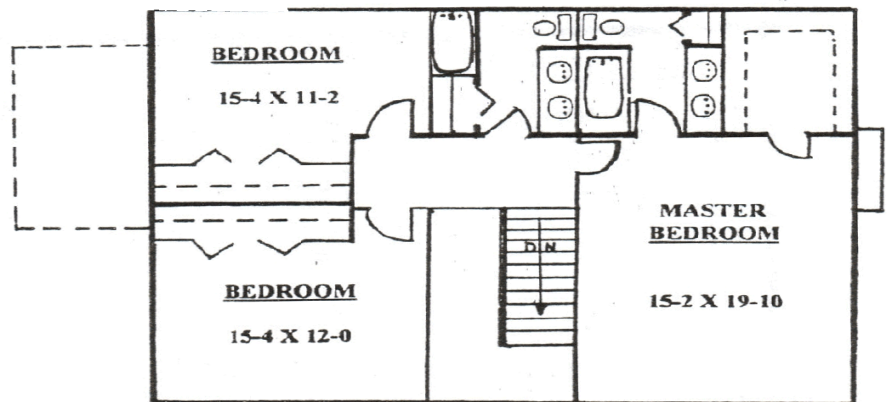

SECOND FLOOR

1370 Sq.Ft.

Constance

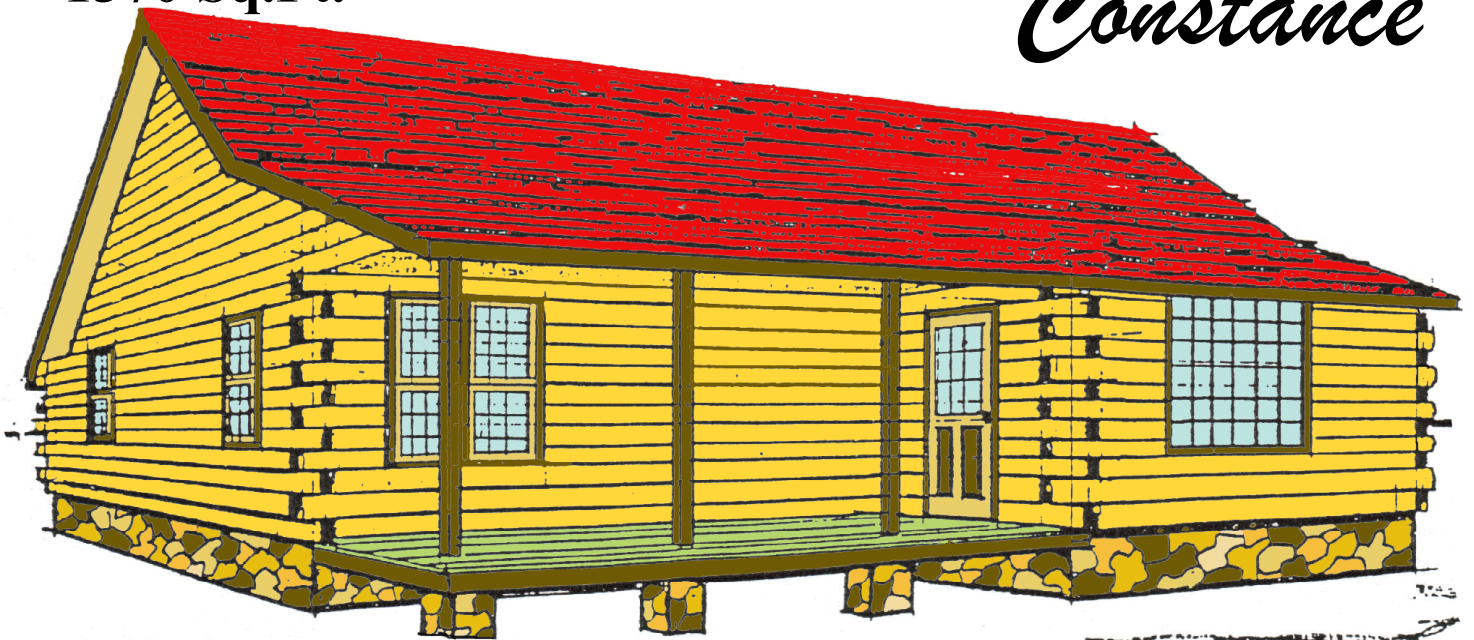

Philippians 4:8 Finally , brethern , whatsoever things are true , whatsoever things are honest , whatsoever things are just , whatsoever things are pure , whatsoever things are lovely , whatsoever things are of a good report: if there be any virtue , and if there be any praise , think on these things .

ARTIST RENDERING-ACTUAL PLANS MAY VARY-REFER TO BLUEPRINTS FOR SPECIFIC DETAILS

928 SqFt -- 1st
 282 SqFt --2nd
 160 SqFt --Porch
TOTAL= 1370 SqFt.

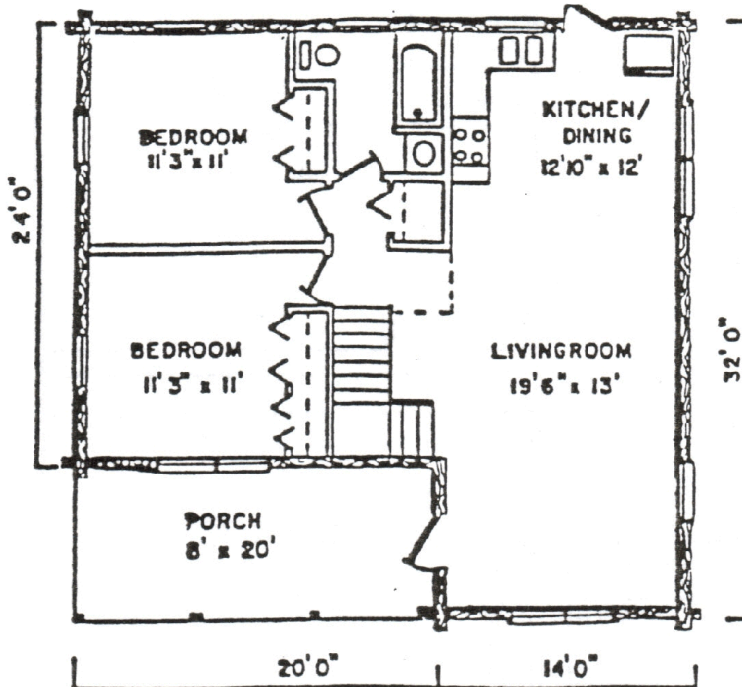

FIRST FLOOR
 928 SQ. FT.

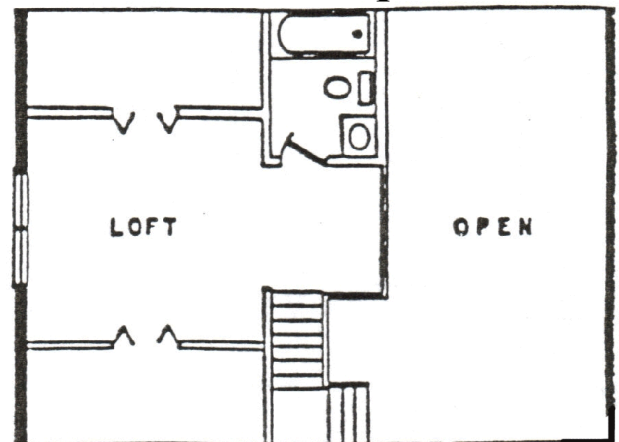

SECOND FLOOR
 282 SQ. FT.

1856 Sq.Ft.

Kristy

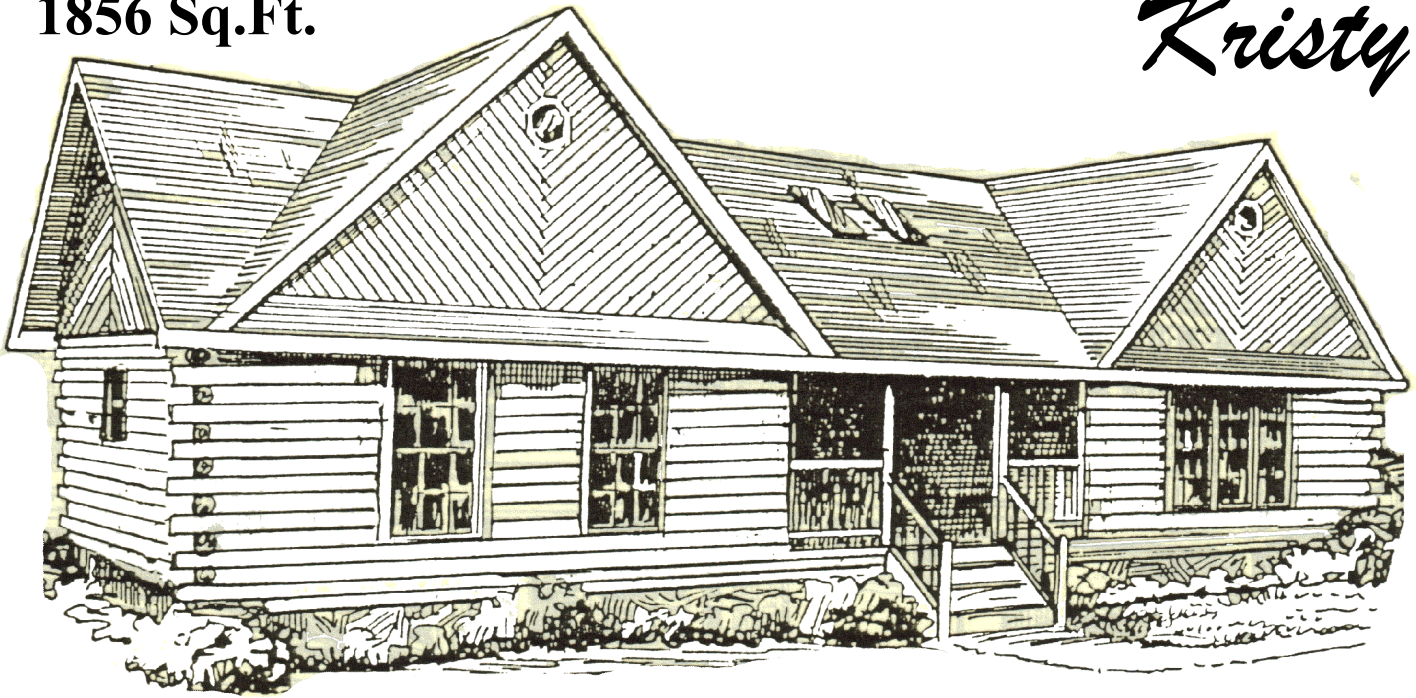

ARTIST RENDERING-ACTUAL PLANS MAY VARY-REFER TO BLUEPRINTS FOR SPECIFIC DETAILS

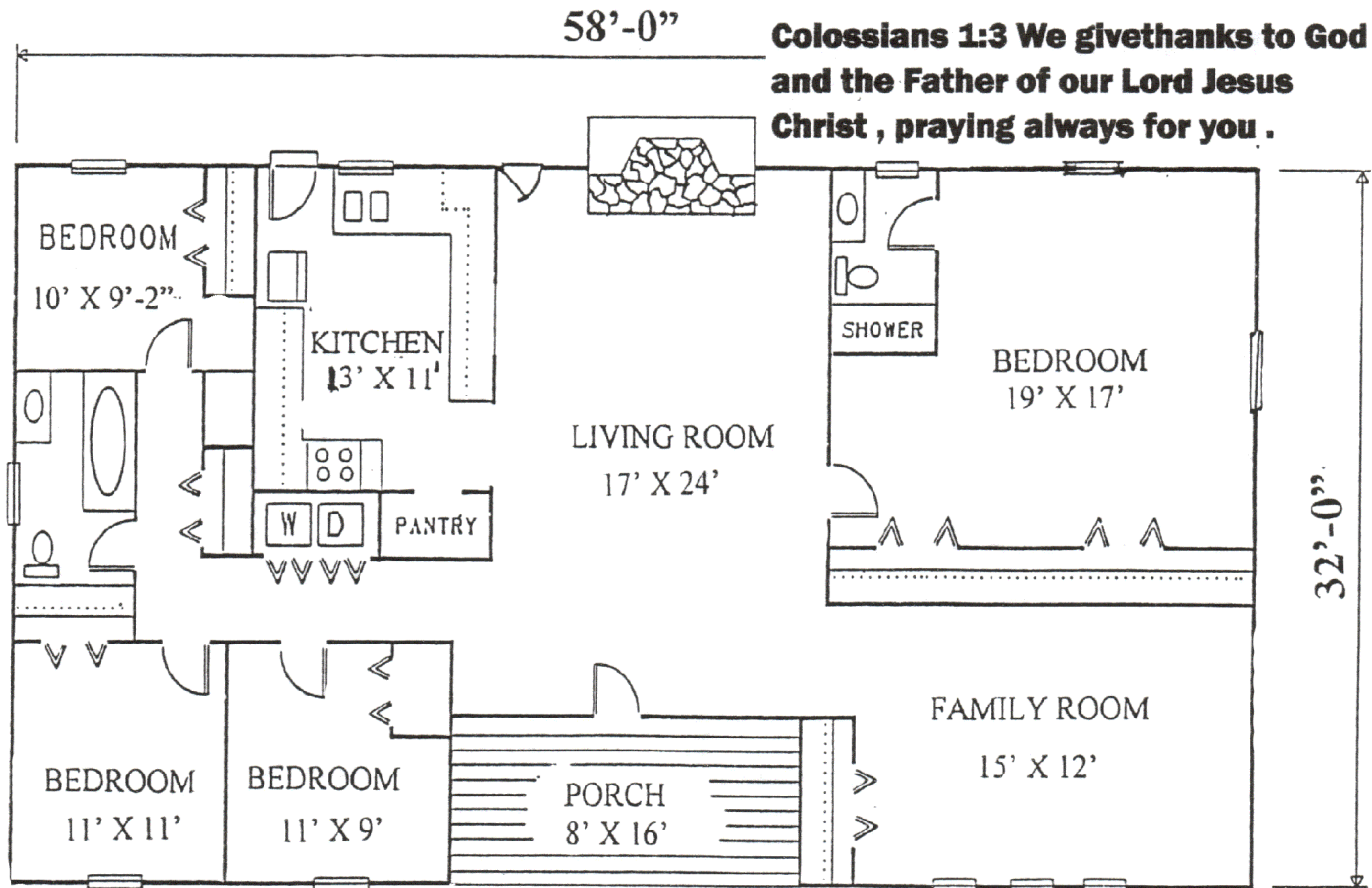

58' x 32'

House	1728 sf.
Porch	128 sf.
Total	1856 sf

1576 Sq.Ft.

Derek



Proverbs 13:16 Every prudent man dealeth with knowledge .
ACTUAL PLANS MAY VARY

50'-0"

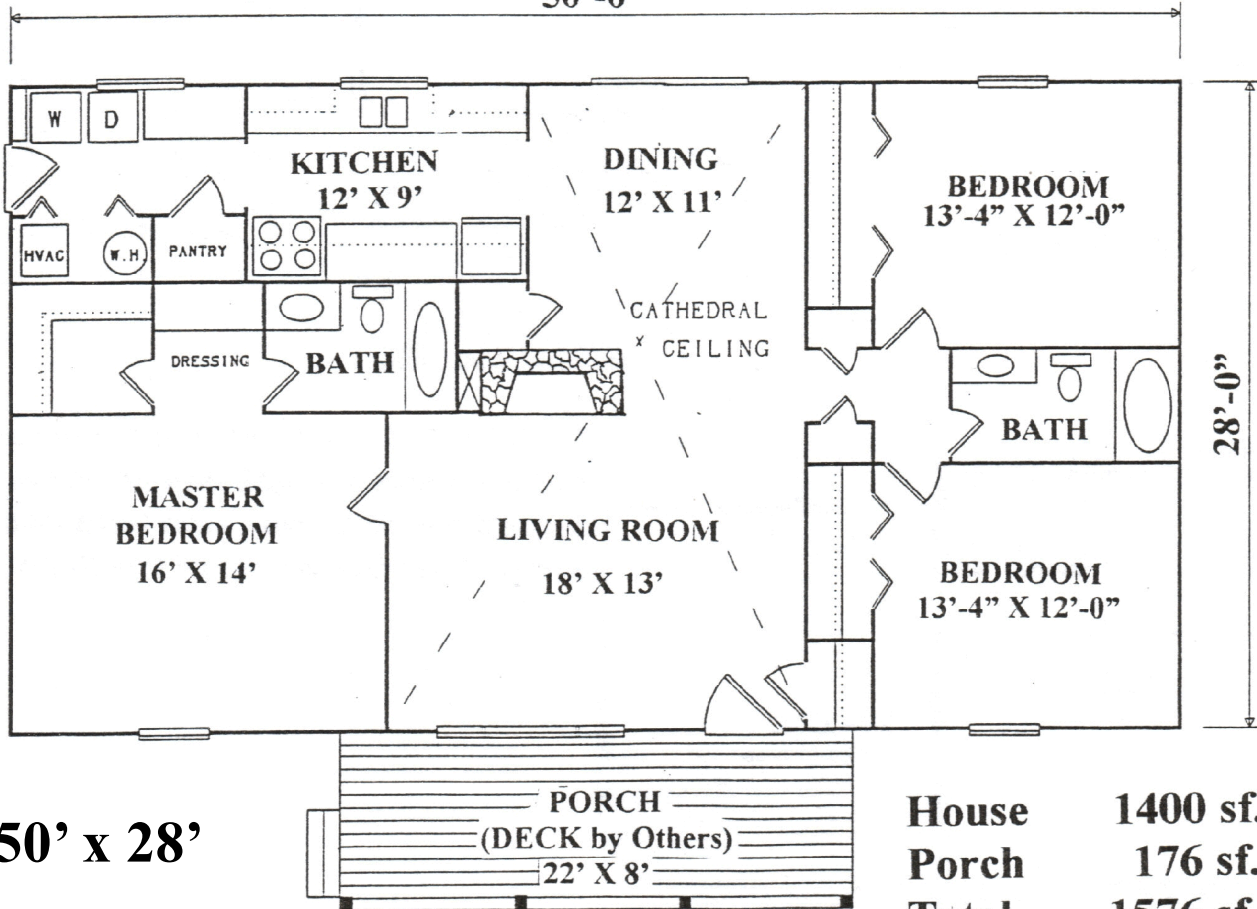

1356 Sq.Ft.

Daniel



ARTIST RENDERING-ACTUAL PLANS MAY VARY-REFER TO BLUEPRINTS FOR SPECIFIC DETAILS

1356 SQ.FT.

126 m²

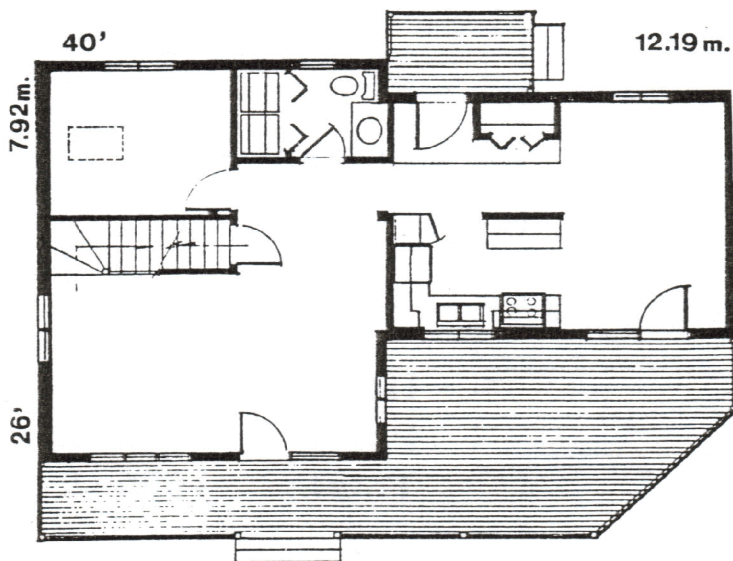
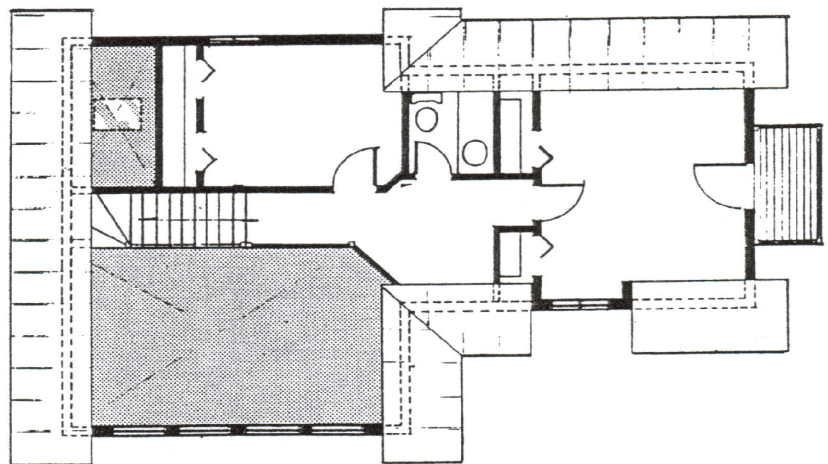

**Daniel 6:27 . . . He delivered and rescueth ,
and he worketh signs and wonders in
heaven and in earth , who hath delivered
Daniel from the power of the lions .**

40' x 26'

1916 Sq.Ft.

Danny Boy



1760 SqFt. Liv/Sp

ARTIST RENDERING-ACTUAL PLANS MAY VARY-REFER TO BLUEPRINTS FOR SPECIFIC DETAILS

24' x 26' + 16' x 16'

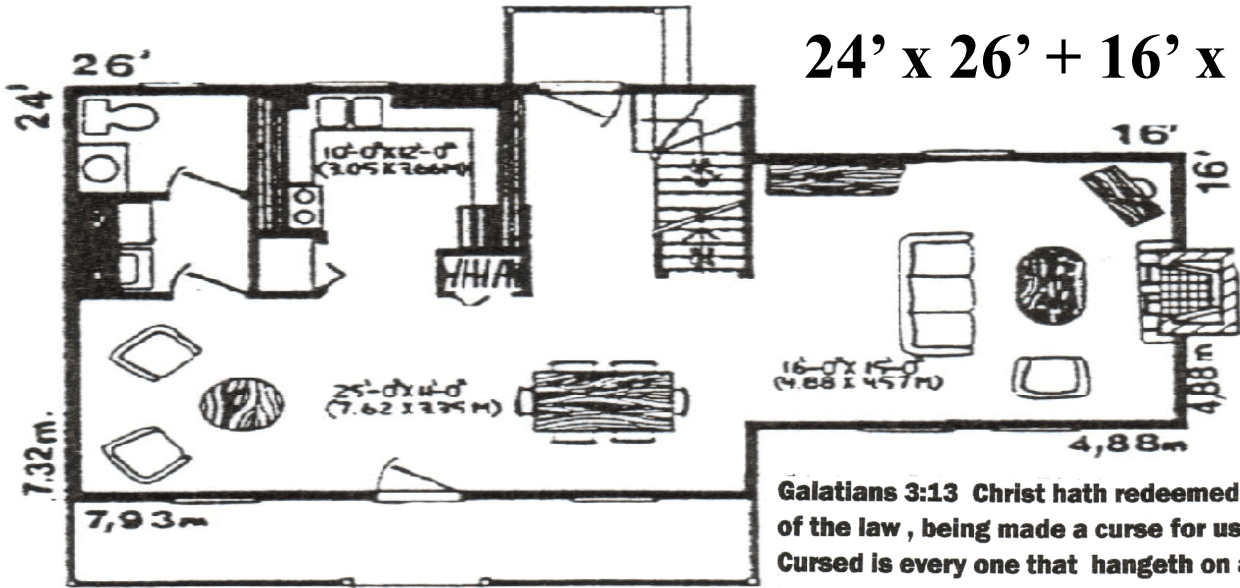

Galatians 3:13 Christ hath redeemed us from the curse of the law , being made a curse for us : for it is written , Cursed is every one that hangeth on a tree .

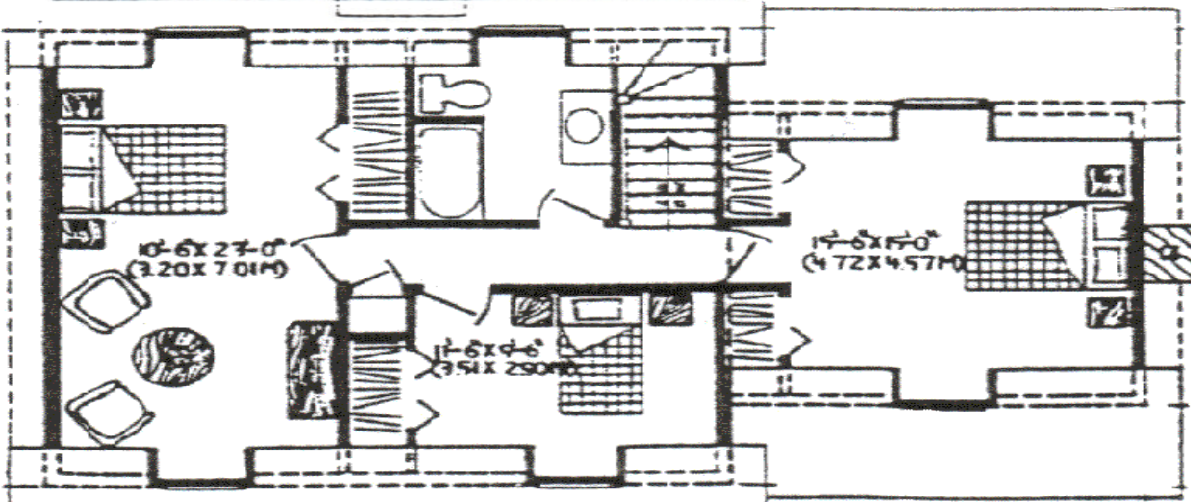

1800 SqFt

The Prosperous

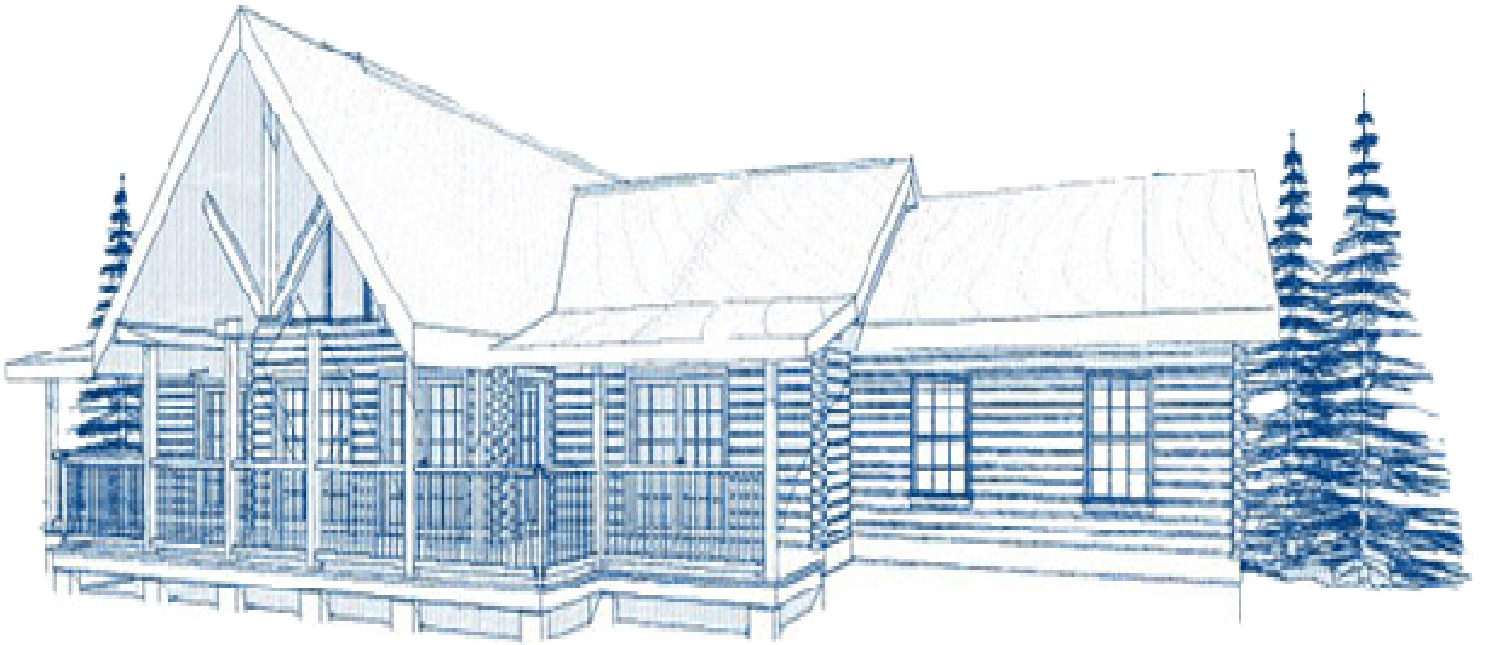

ARTIST RENDERING-ACTUAL PLANS MAY VARY-REFER TO BLUEPRINTS FOR SPECIFIC DETAILS

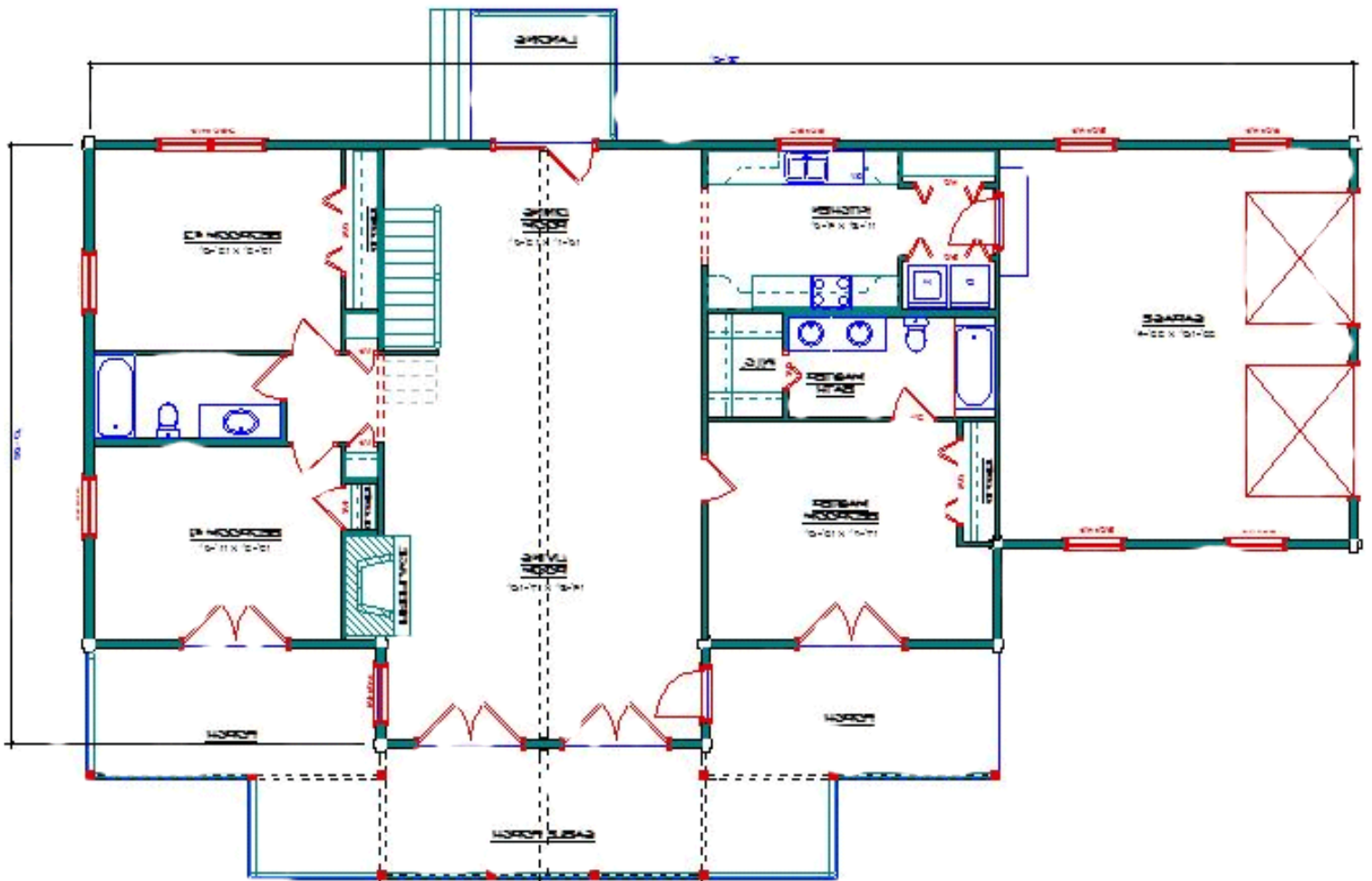

Gen. 24:40... *And he said unto me, The Lord, before whom I walk, will send his angel with thee, and prosper thy way;.*

2551 SqFt

The Faithful

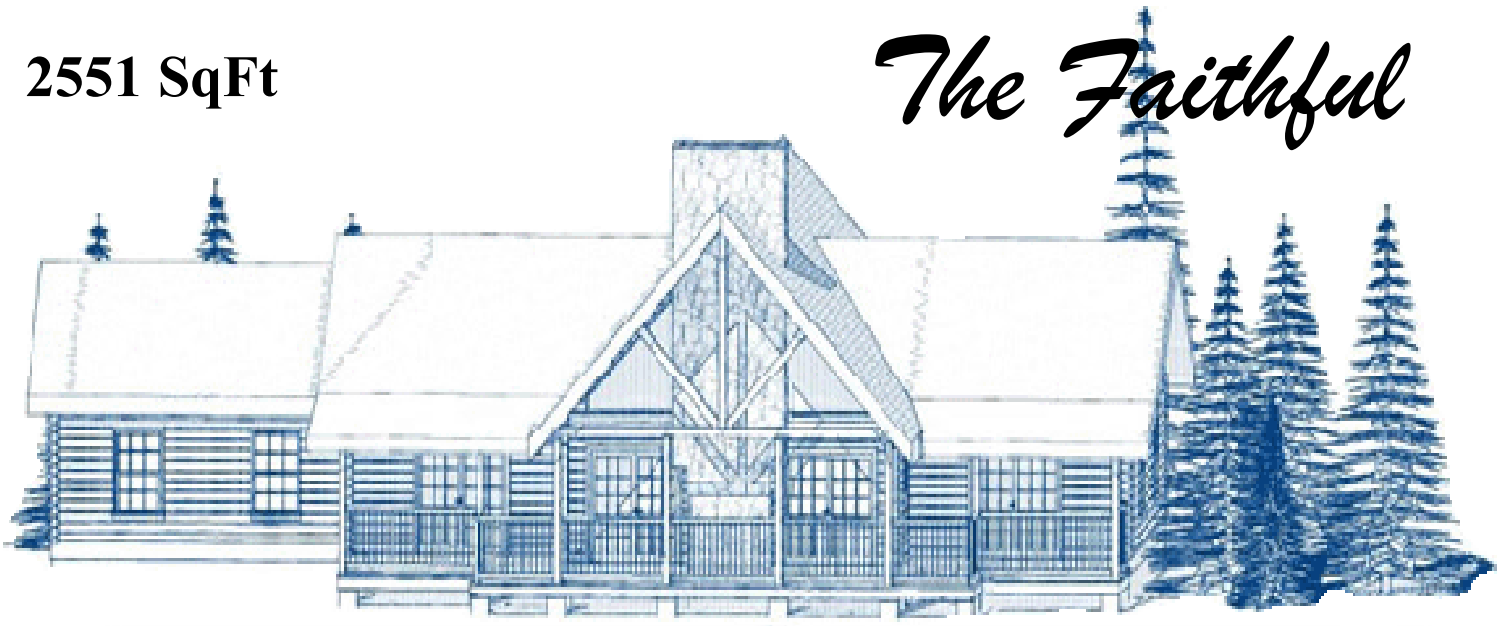

ARTIST RENDERING-ACTUAL PLANS MAY VARY-REFER TO BLUEPRINTS FOR SPECIFIC DETAILS

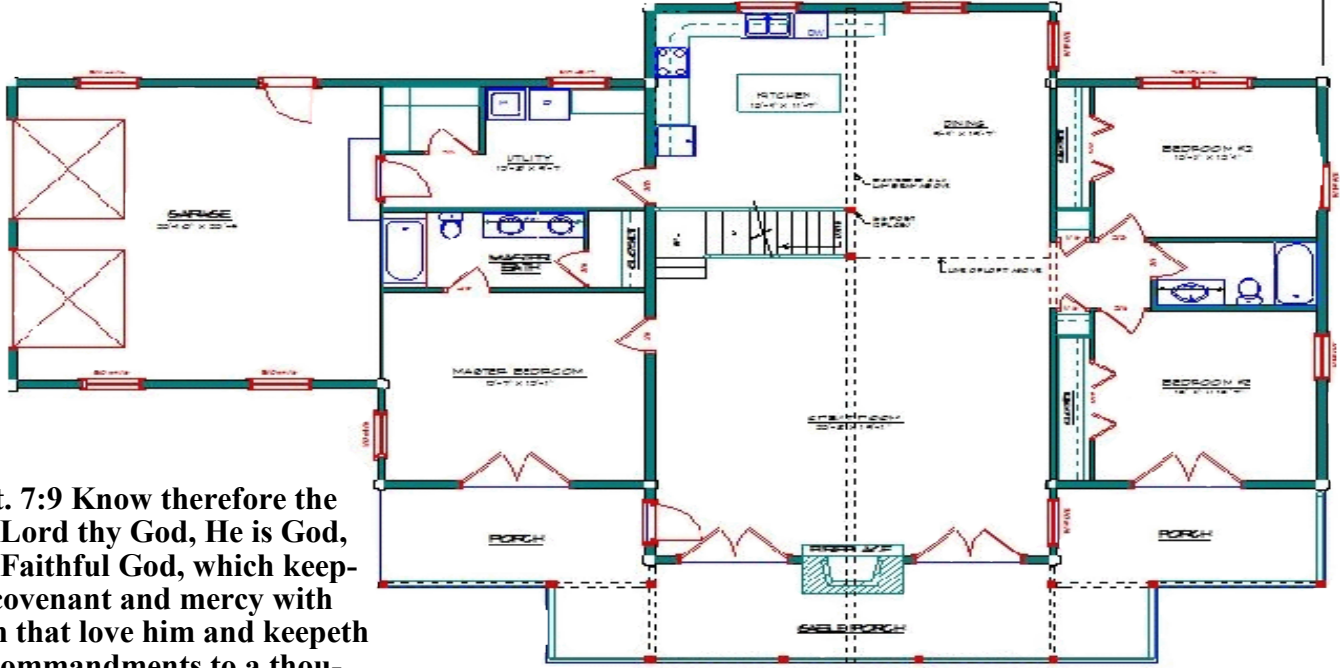

Deut. 7:9 Know therefore the The Lord thy God, He is God, The Faithful God, which keepeth covenant and mercy with them that love him and keepeth his commandments to a thousand generations:

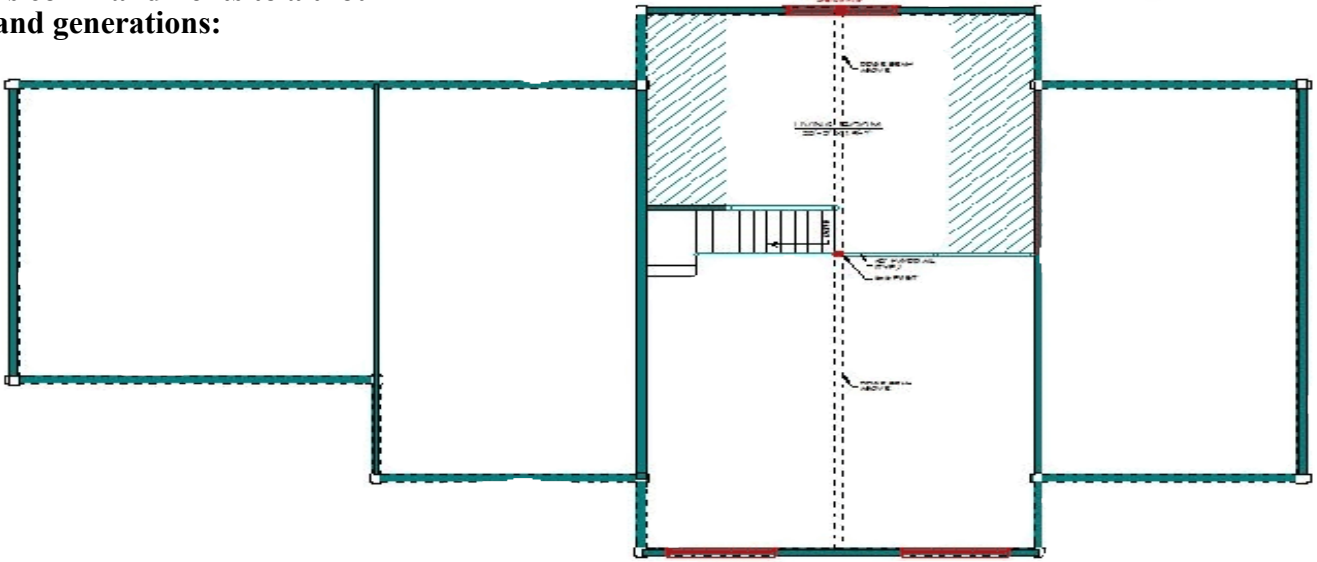

2782 SqFt

The Truthful



ARTIST RENDERING-ACTUAL PLANS MAY VARY-REFER TO BLUEPRINTS FOR SPECIFIC DETAILS

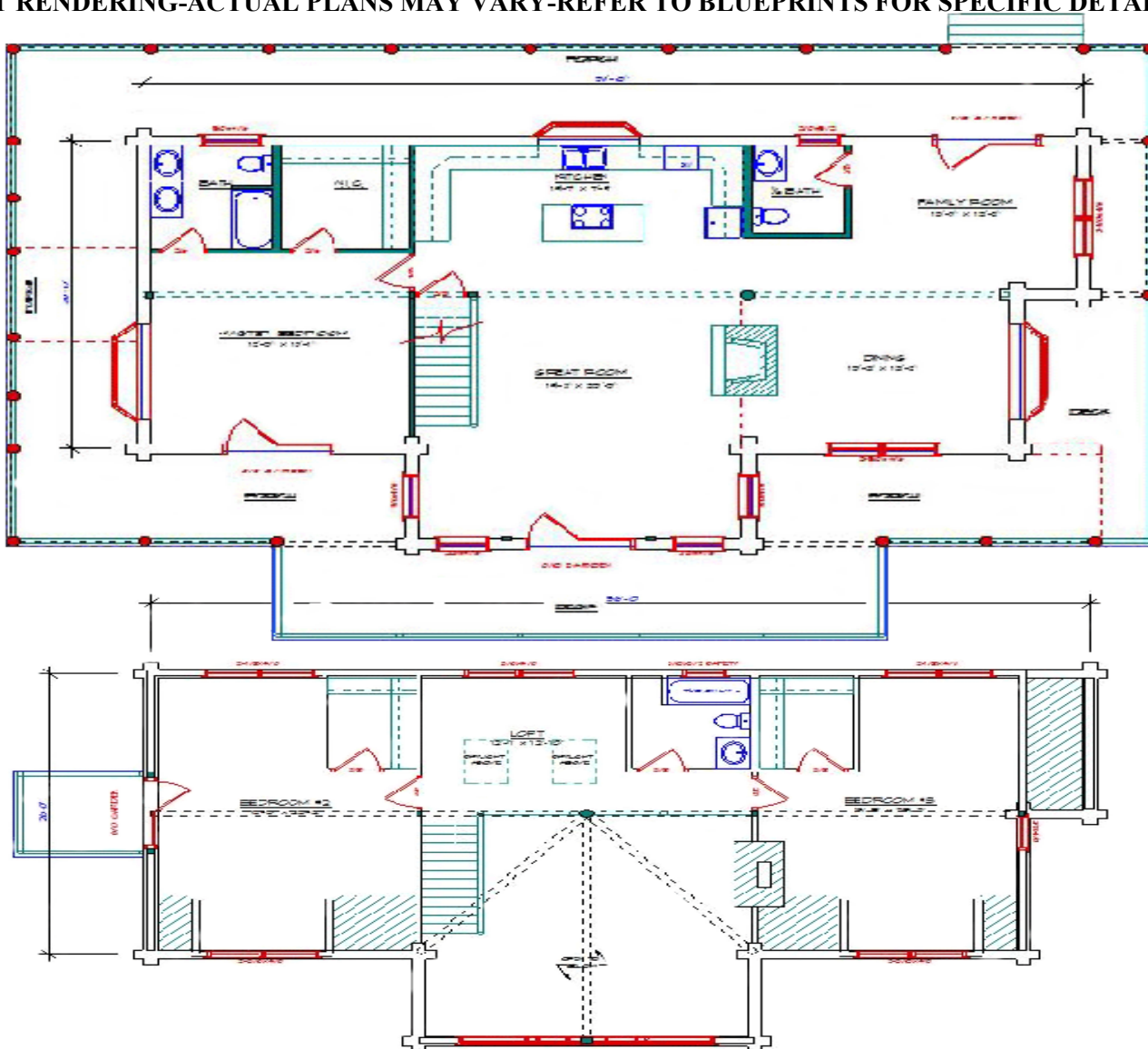

Deut. 32:4 *He is the Rock, his work is perfect: for all his ways are judgment: a God of Truth and without iniquity, just and right is he.*

1920 SqFt

The Saint



ARTIST RENDERING-ACTUAL PLANS MAY VARY-REFER TO BLUEPRINTS FOR SPECIFIC DETAILS

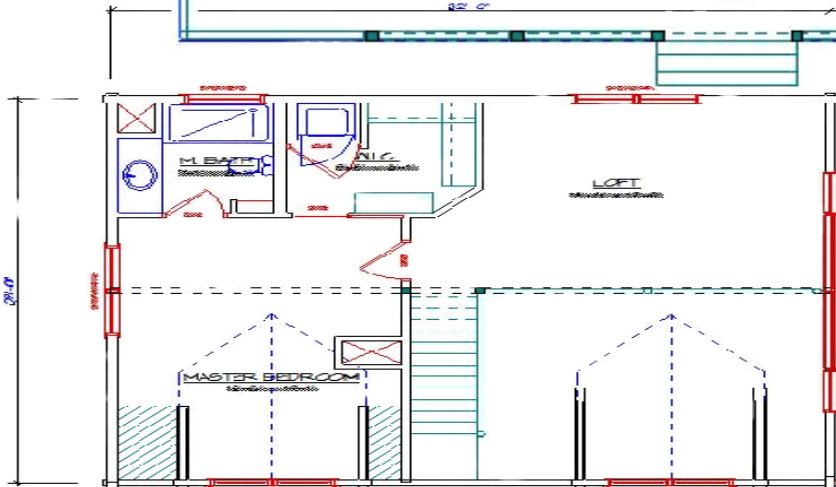
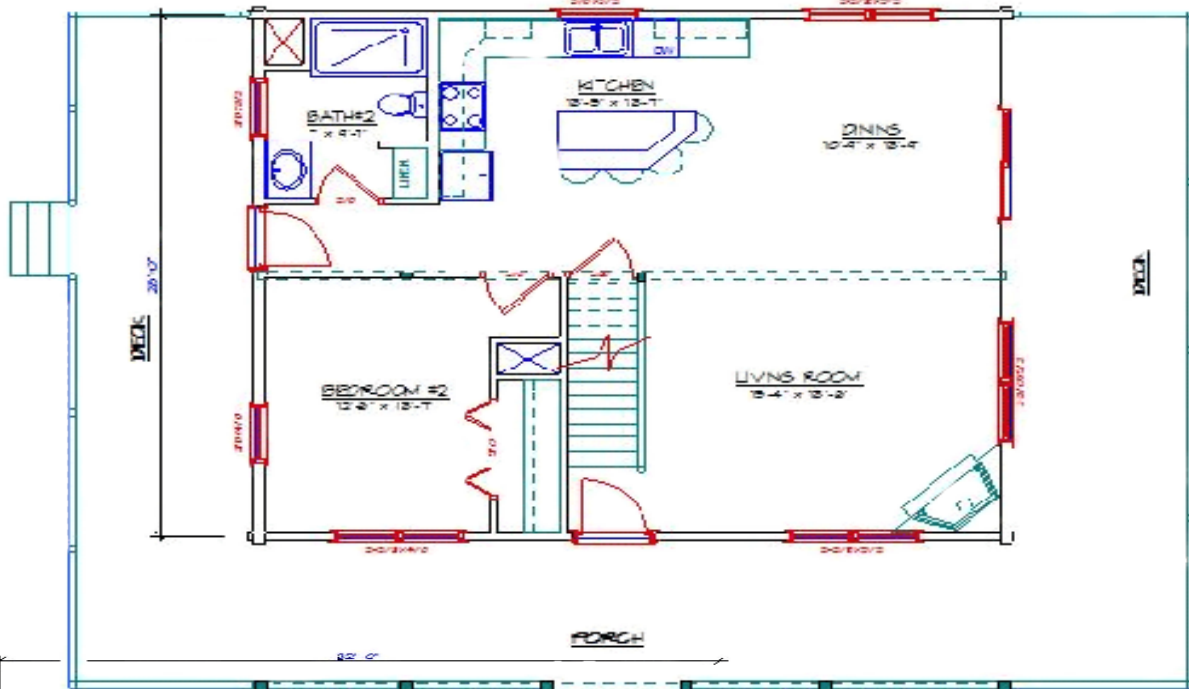

Psalms 106:16 They envied Moses also in the camp, and Aaron the saint of the Lord.

1232 SqFt

The Believer

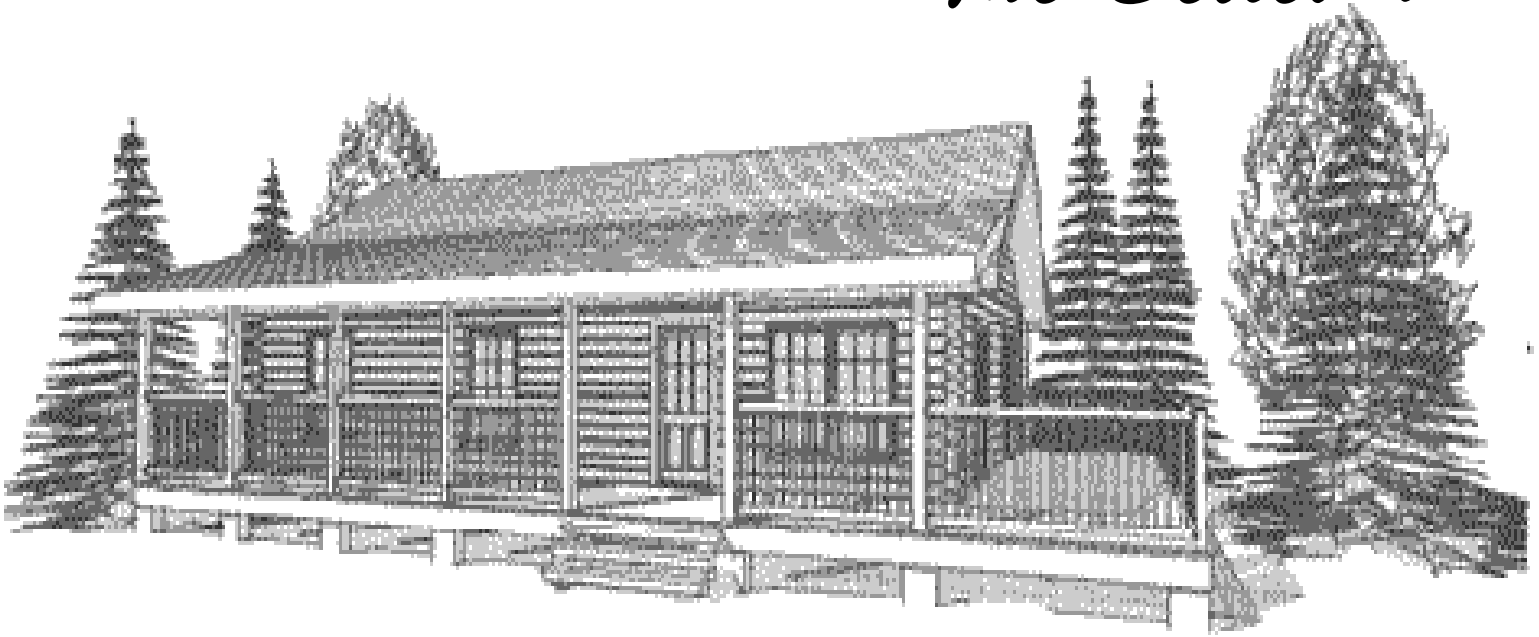

ARTIST RENDERING-ACTUAL PLANS MAY VARY-REFER TO BLUEPRINTS FOR SPECIFIC DETAILS

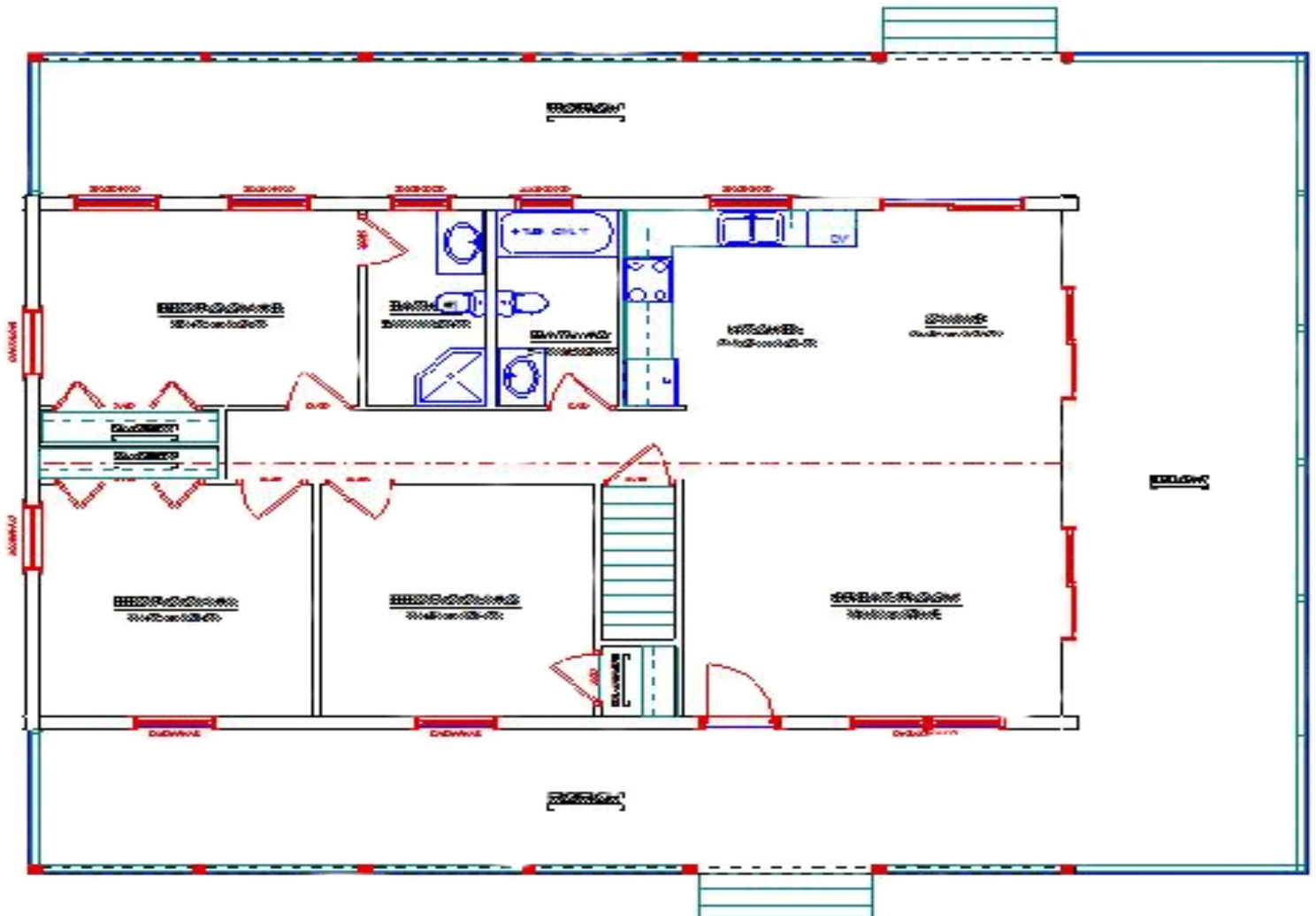

Acts 5:14 And believers were the more added to the Lord, multitudes both of men and women.

1364 SqFt

Queen Esther



ARTIST RENDERING-ACTUAL PLANS MAY VARY-REFER TO BLUEPRINTS FOR SPECIFIC DETAILS

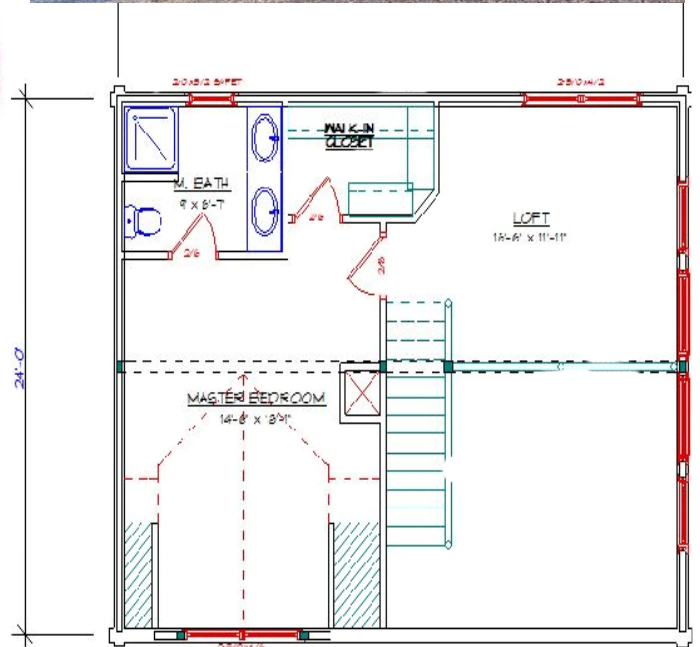
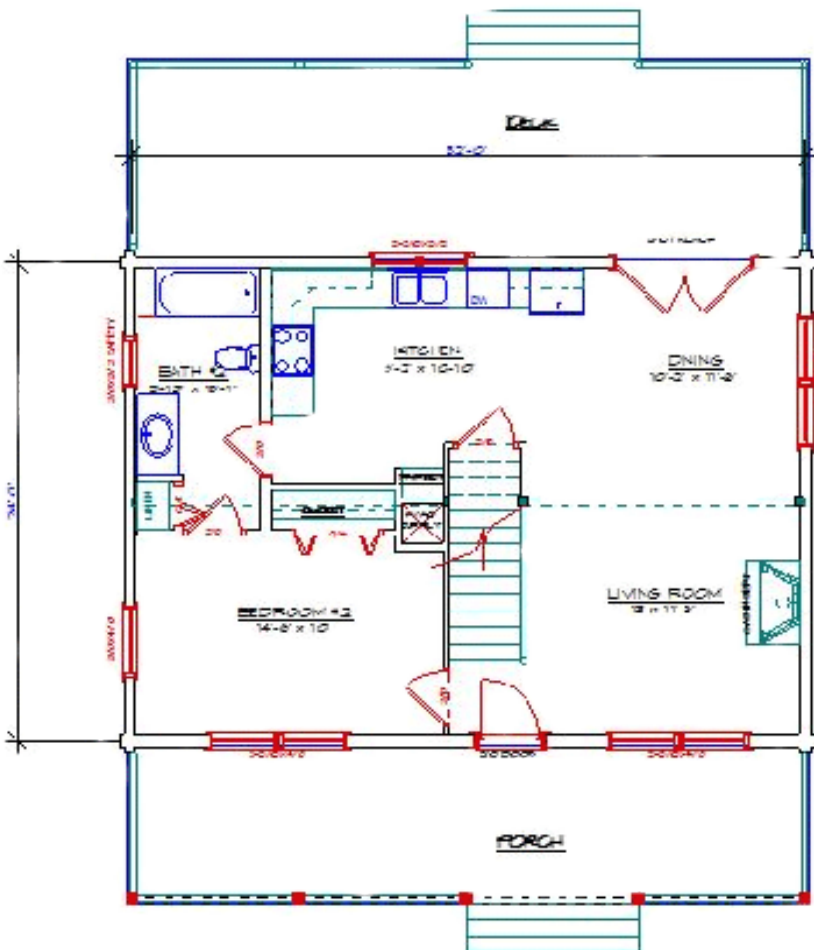

Esther 2:22 *And the thing was known to Mordecai, who told it unto Esther the queen:*

1814 SqFt

Gentleness



ARTIST RENDERING-ACTUAL PLANS MAY VARY-REFER TO BLUEPRINTS FOR SPECIFIC DETAILS

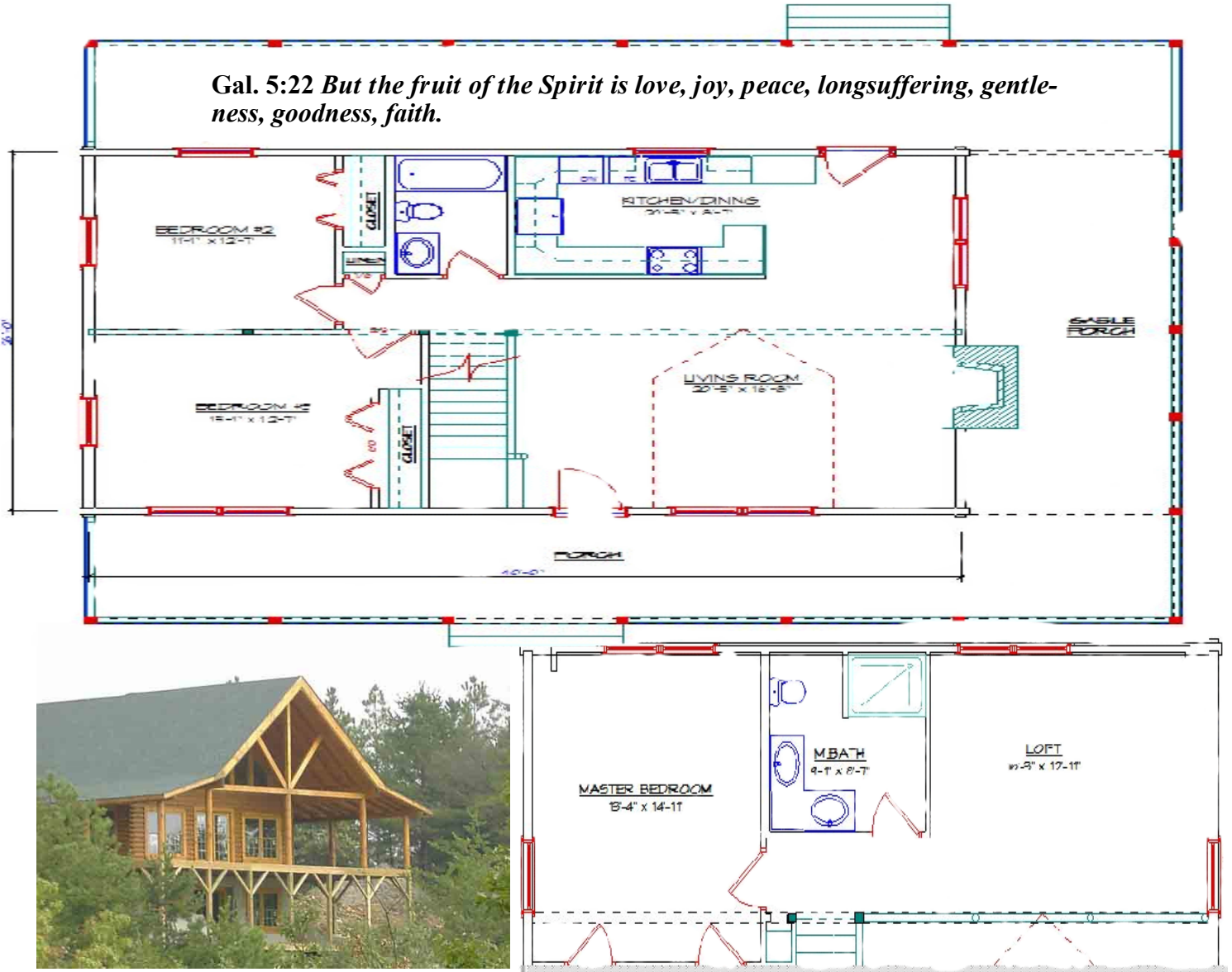

1797 SqFt

The Wonderful



ARTIST RENDERING-ACTUAL PLANS MAY VARY-REFER TO BLUEPRINTS FOR SPECIFIC DETAILS

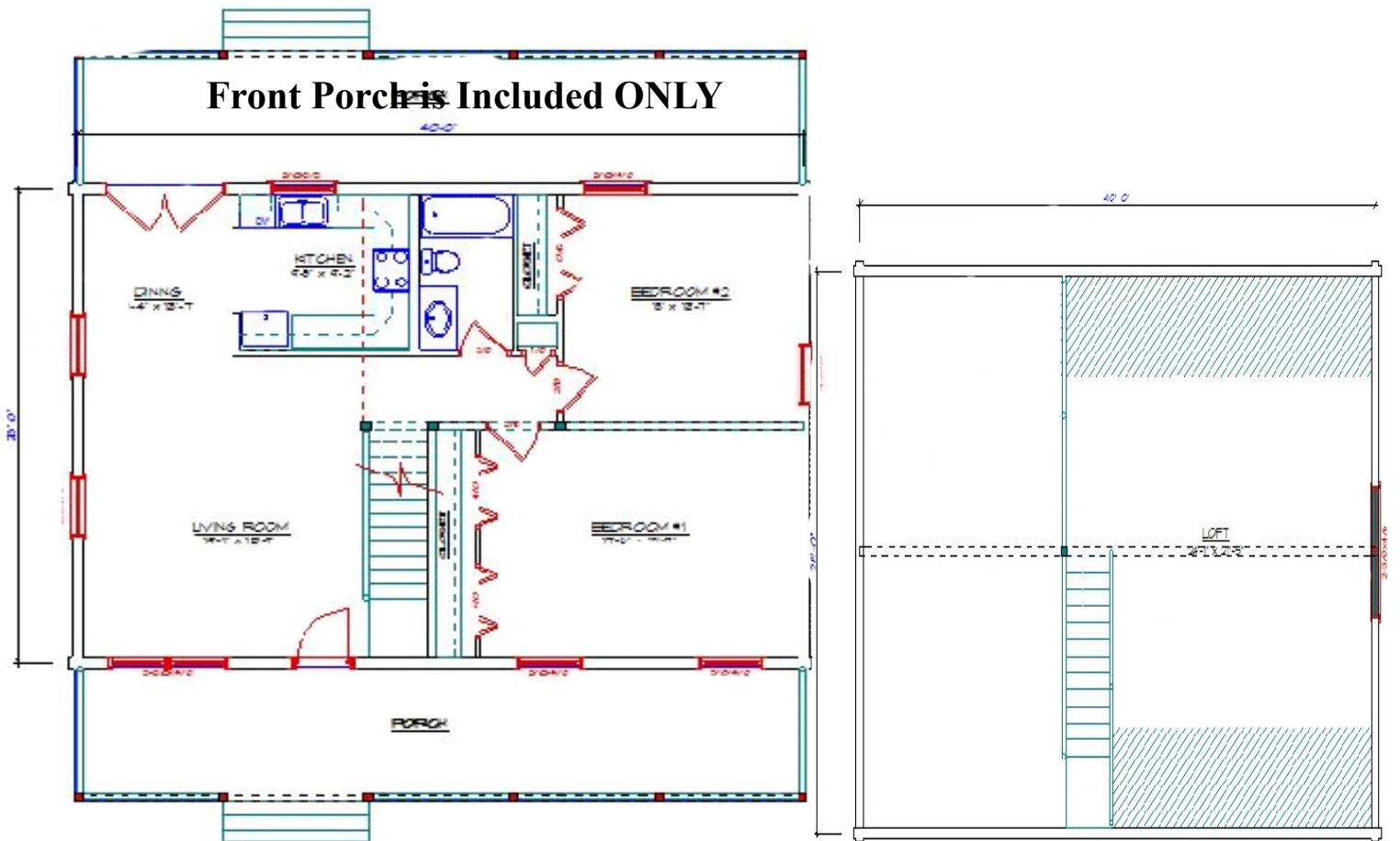

2 Chron. 2:9 Even to prepare me timber in abundance: for the house which I am about to build shall be wonderful great.

1412 SqFt

The Blessed

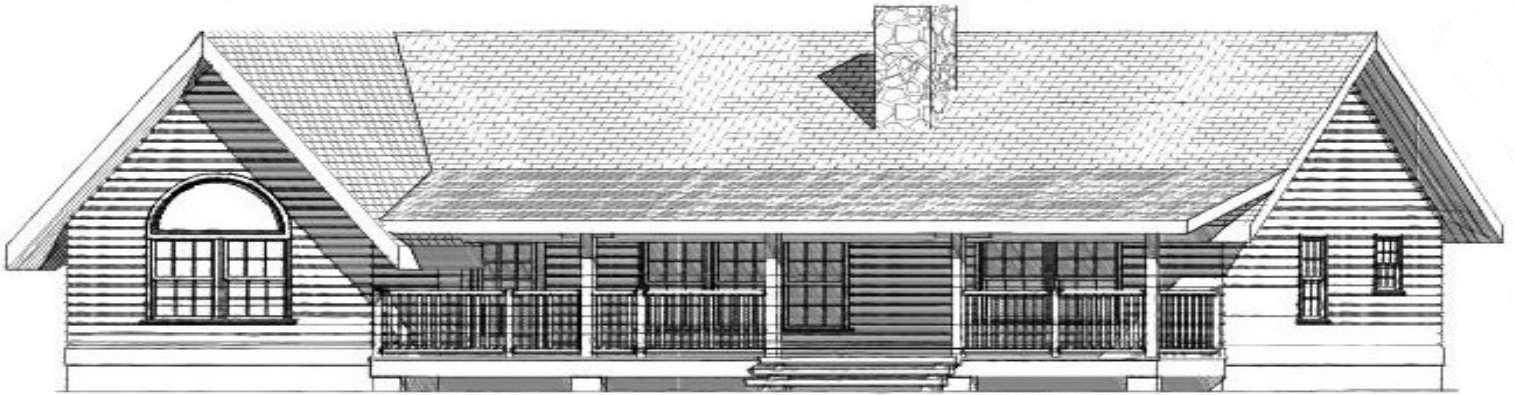

ARTIST RENDERING-ACTUAL PLANS MAY VARY-REFER TO BLUEPRINTS FOR SPECIFIC DETAILS

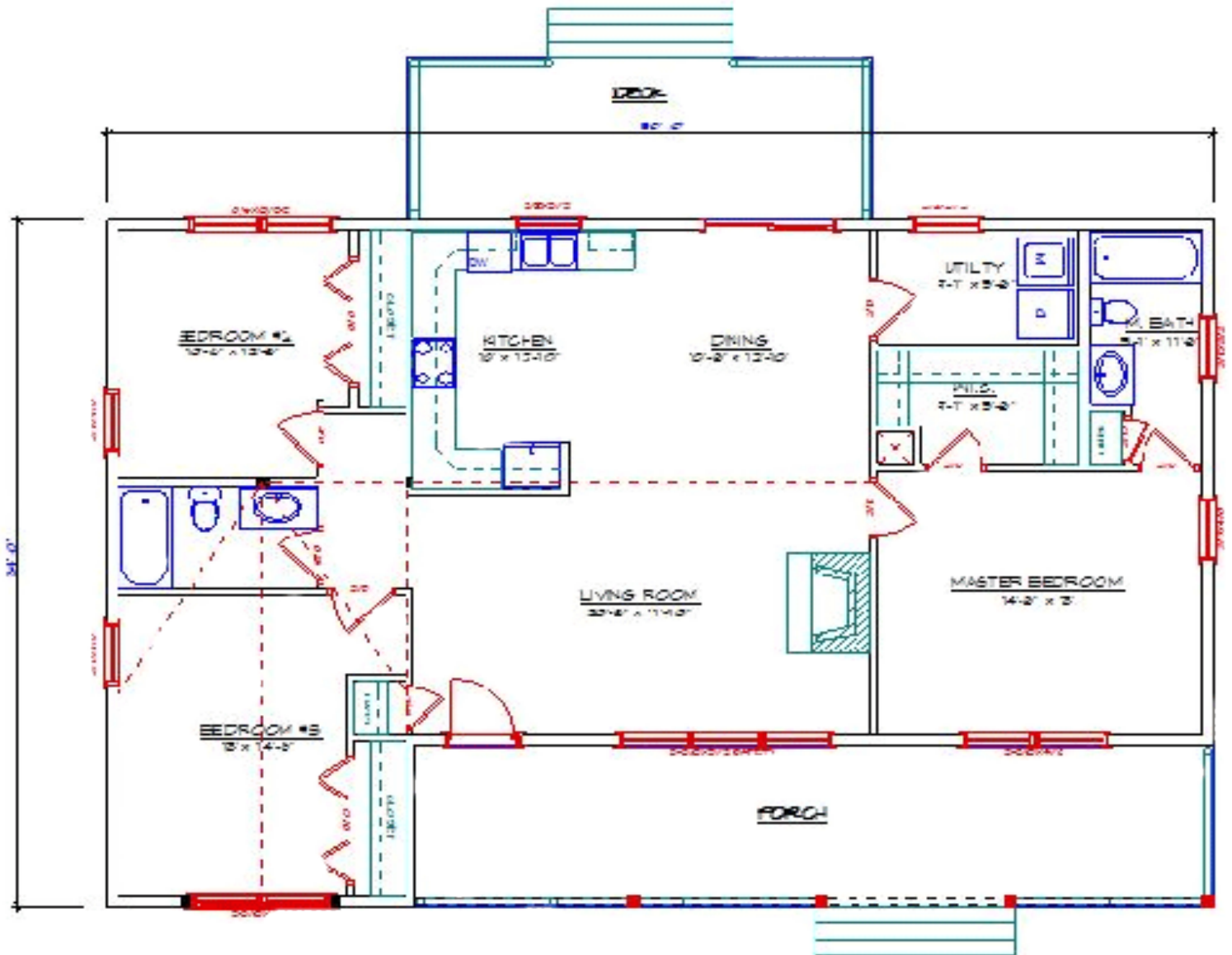

Gen. 14:20 *And blessed be the Most high God, which hath delivered thine enemies into thy hand. And he gave him tithes of all.*

1324 SqFt

The Glory



ARTIST RENDERING-ACTUAL PLANS MAY VARY-REFER TO BLUEPRINTS FOR SPECIFIC DETAILS

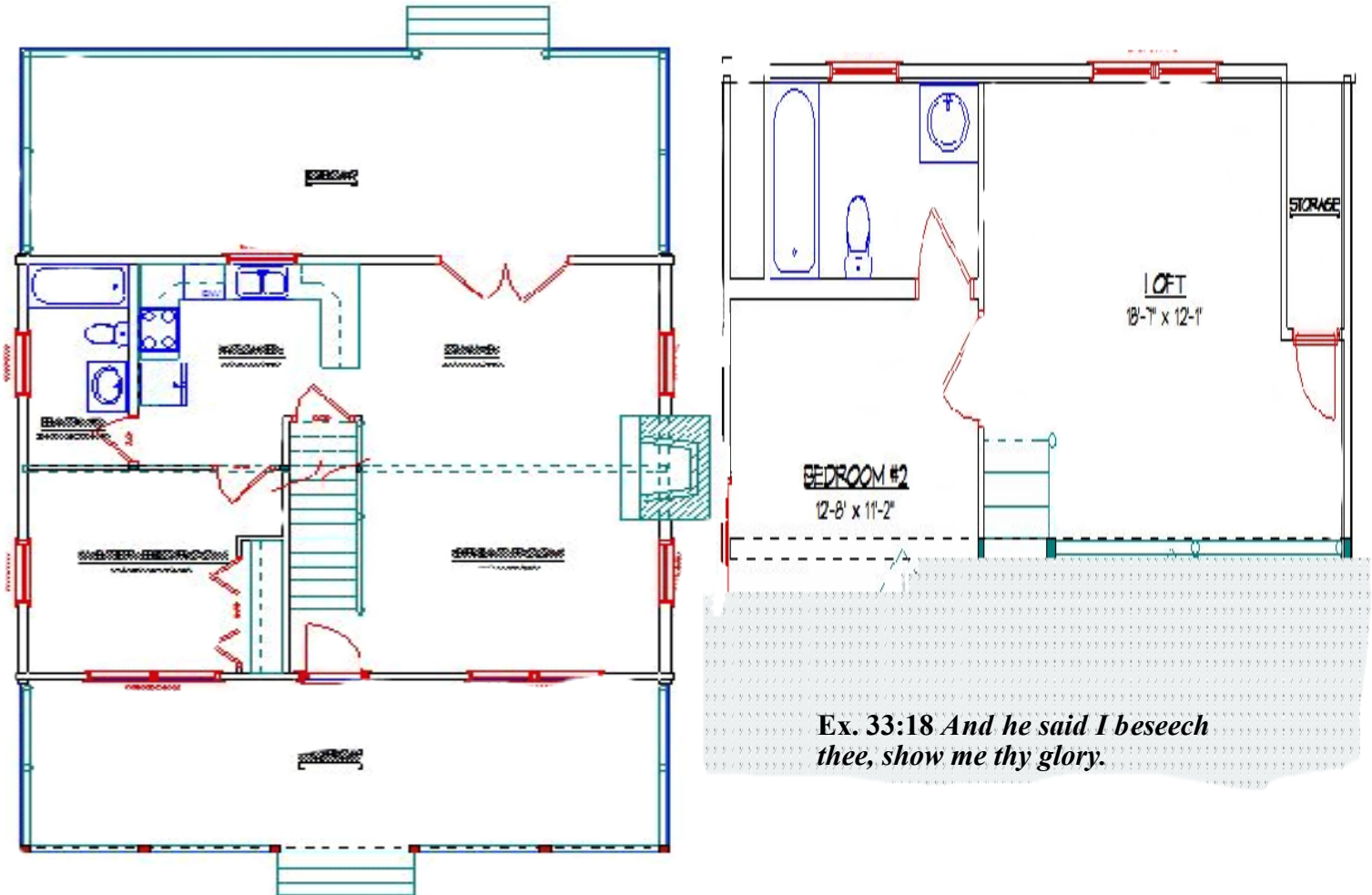

Ex. 33:18 *And he said I beseech thee, show me thy glory.*

The Conqueror

1984 SqFt



ARTIST RENDERING-ACTUAL PLANS MAY VARY-REFER TO BLUEPRINTS FOR SPECIFIC DETAILS

Rom 8:37 Nay in all these things we are more than conquerors through him that love us.

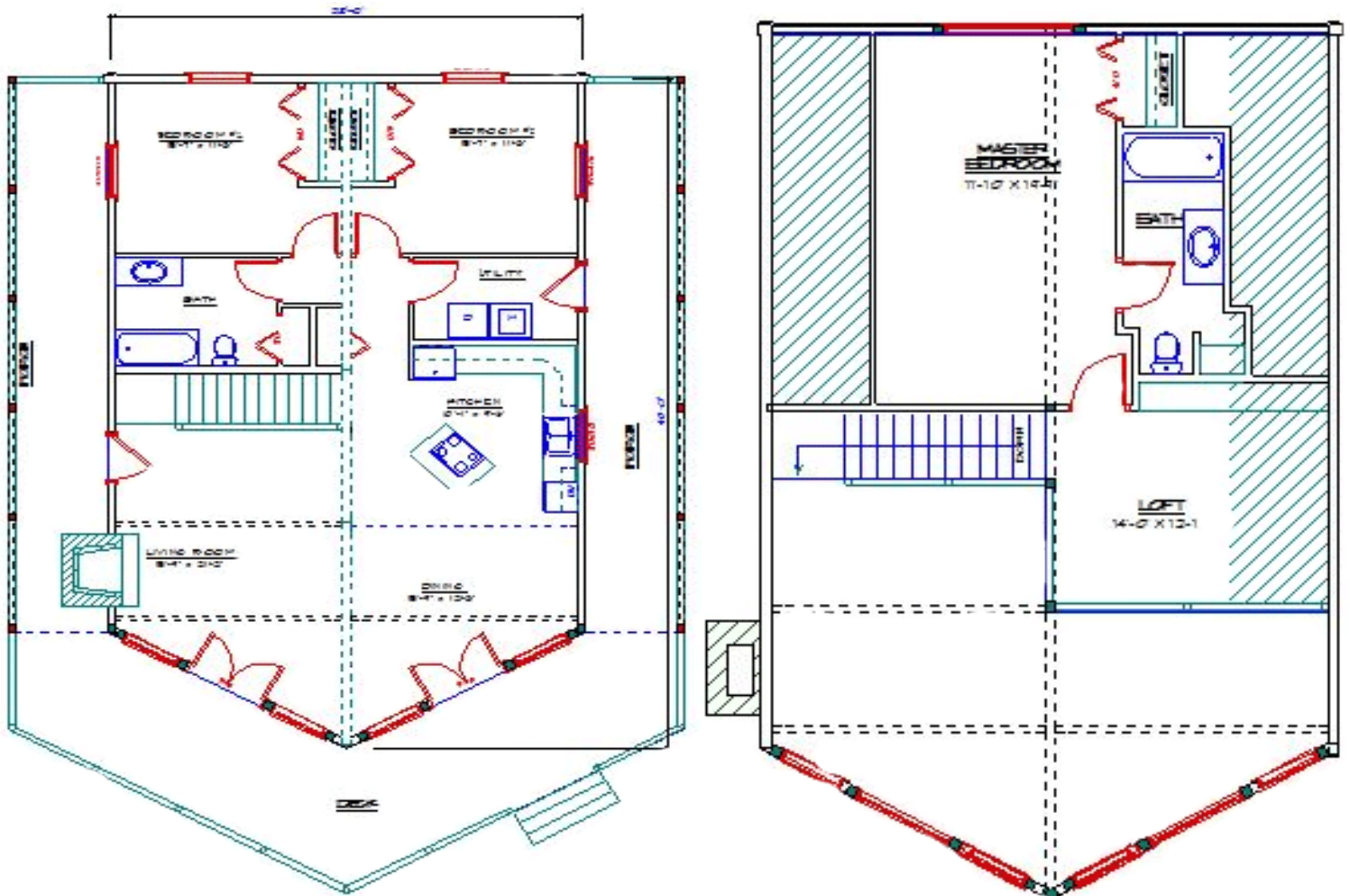

1768 SqFt

Sandy 7



ARTIST RENDERING-ACTUAL PLANS MAY VARY-REFER TO BLUEPRINTS FOR SPECIFIC DETAILS

24' x 26'

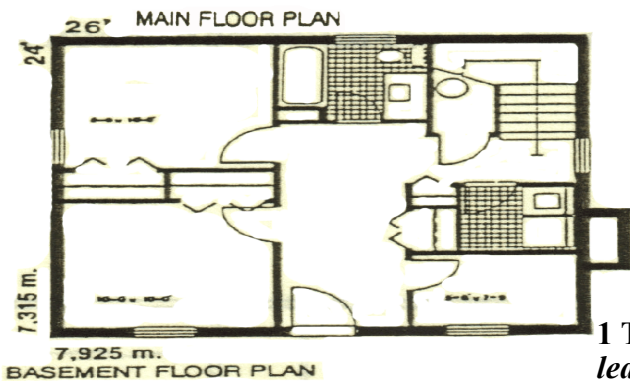
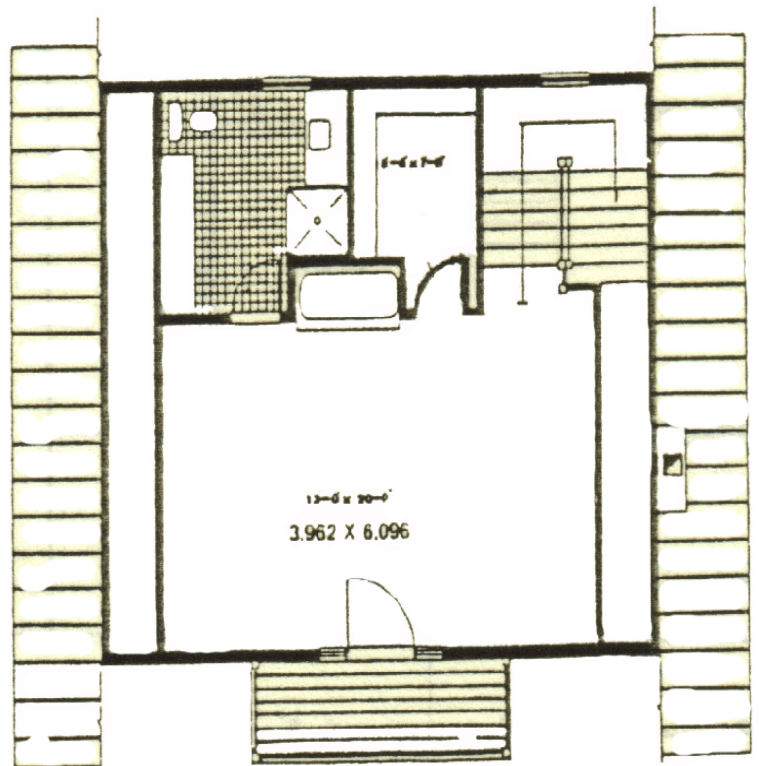
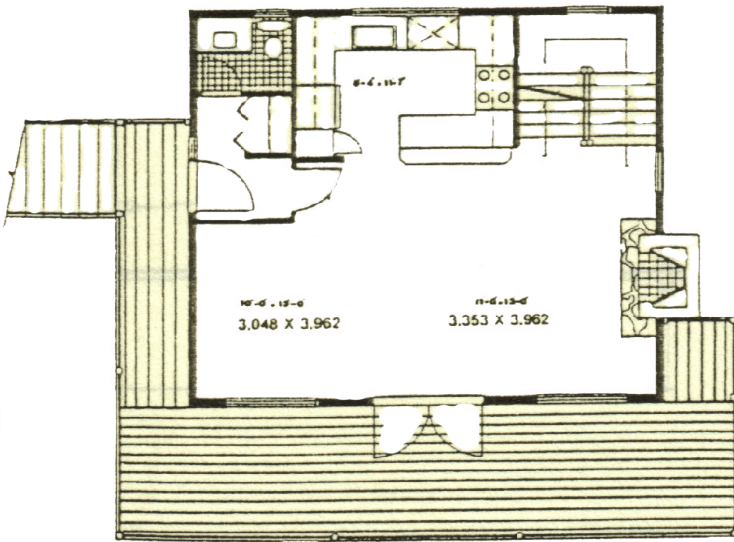

SECOND FLOOR PLAN

1 Tim. 2:2 For kings and all that are in authority; that we may lead a quite and peaceable life in all godliness and honesty.

2958 Sq.Ft.

His Peace

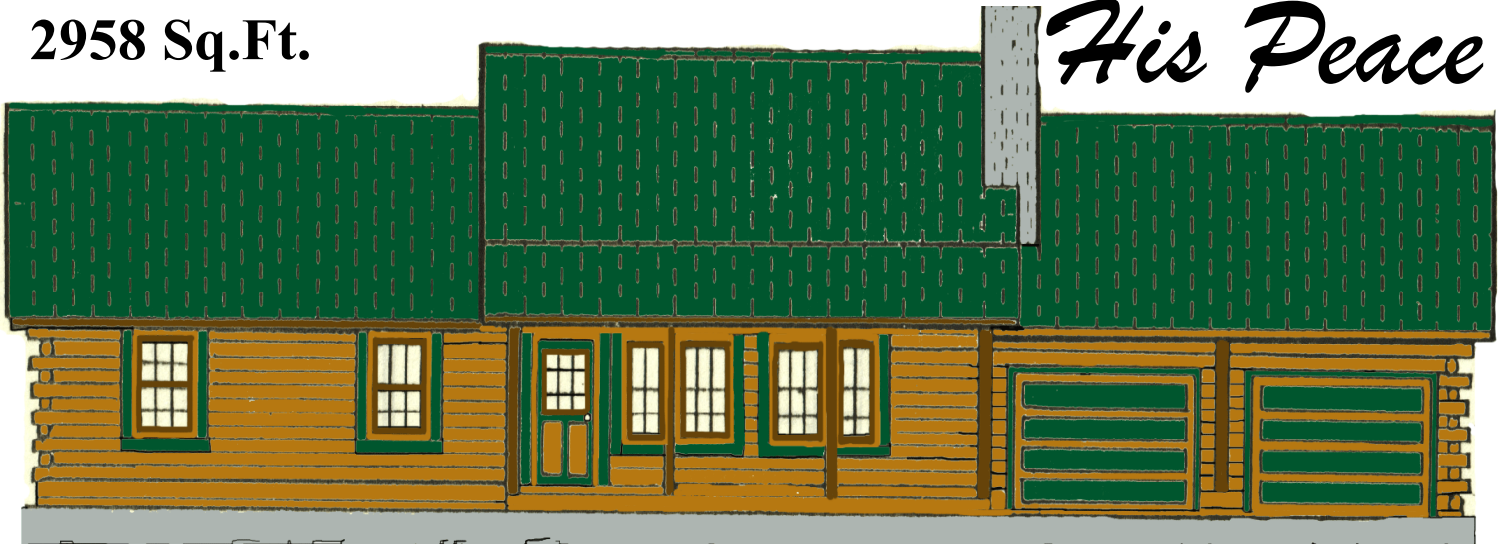

ARTIST RENDERING-ACTUAL PLANS MAY VARY-REFER TO BLUEPRINTS FOR SPECIFIC DETAILS

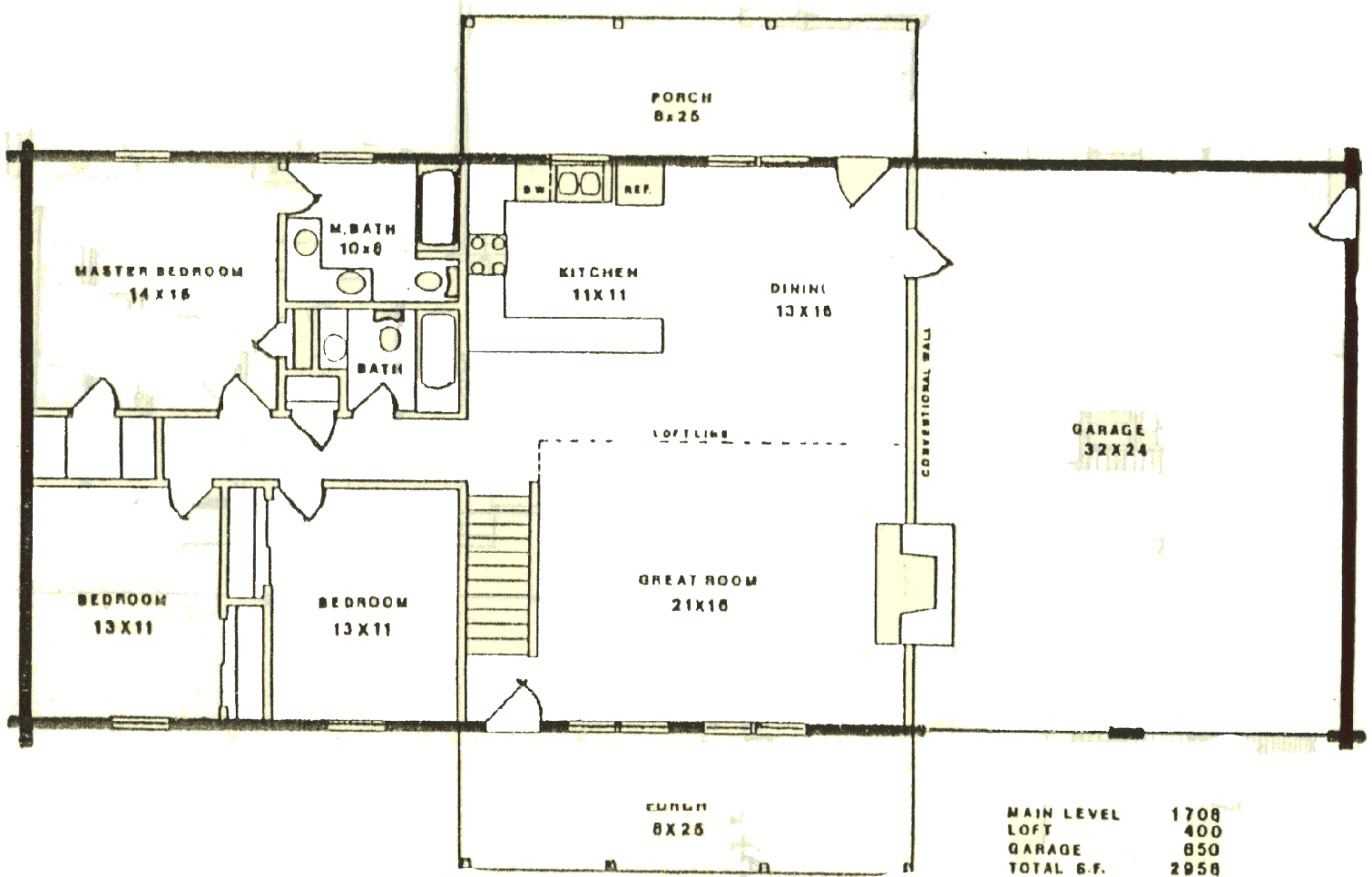

1708 SqFt -First
400 SqFt -Loft
850 SqFt -Garage (in Log Siding)
TOTAL= 2958 SqFt.

Ex. 14:14 *The Lord shall fight for you, and ye shall hold your peace.*



King's Cabins

Presents
**The Lumber Jack
Series**

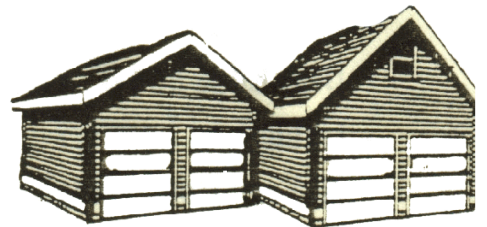
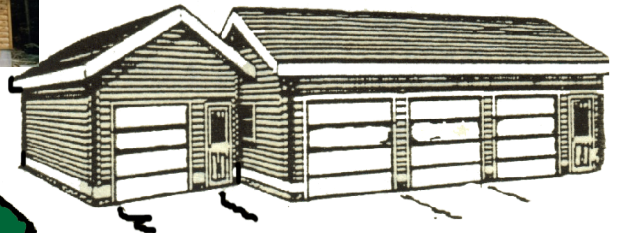

"The Lumber Jack"

Series

Material List for Garage Packages

- Pressure treated mud sill plate
- 8" Log Siding or Option to Upgrade to solid logs
- Lag Bolts and Washers (for log option only)
- Caulking
- Foam Sealant Stripped (for log option only)
- Splines or Dowels (for log option only)
- Log Siding for Gables
- Window and Door Exterior Bucks Frames with Exterior Casing
- Second Floor, Floor System (2 x 10's) on 1-1/2 Story Models
- Prefabricated Truss Roof Rafters for The Roof System
- 1/2" CDX Plywood Decking
- 15# Felt Paper
- Drip Edge and 8" Fascia Board
- Gable End Louvers
- Starter Stars for 1-1/2 Story
- 25 Year Roof Shingles
- Blueprints
- Studding Provided For Garages That are Done in Log Siding Instead of Solid Logs
- Wood or Metal Door (Per Plan) *** NOTE: NO Garage Doors Are Provided ***



Model	Size	Dimensions	Sq. Ft.	Pine Log Siding	Pine Solid Logs
Lumber Jack 1	1-Car	20' x 24' -1-Story	480- SqFt	\$14,862.00	\$19,220.00
Lumber Jack 2	2-Car	24' x 24' -1-Story	576- SqFt	\$16,440.00	\$22,840.00
Lumber Jack 3	3-Car	24' x 42' -1-Story	1008- SqFt	\$27,780.00	\$32,580.00
Lumber Jack 4	2-Car-C	24' x 24' -1-1/2 Story	1152- SqFt	\$28,800.00	\$34,800.00
Lumber Jack 5	1-Car	20' x 24' -1-1/2 Story	648- SqFt	\$17,440.00	\$24,980.00
Lumber Jack 6	2-Car	24' x 24' -1-1/2 Story	864- SqFt	\$21,580.00	\$28,140.00
Lumber Jack 7	3-Car	24' x 42' -1-1/2 Story	1512- SqFt	\$35,840.00	\$42,960.00

**"WHEN QUALITY IS AT IT'S GREATEST ,
WE SET THE STANDARDS"!**



*To Receive Jesus
as Lord and Savior !*

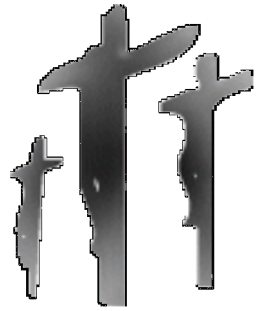

Father, it is written in your Word that if I confess with my mouth that Jesus is Lord and believe in my heart that you God have raised Him (Jesus) from the dead, I shall be saved. Therefore, Father, I confess that Jesus is my Lord and Savior. I make Him Lord of my life right now. I believe in my heart that you raised Jesus from the dead. I renounce my past life with Satan and lose the door to any of his devices.

I thank You for forgiving me of all my sin. Jesus is my Lord, and I am a new creation. Old things have passed away. Now all things become new in Jesus' name.
Amen

Scripture References

John 3:16

John 6:37

John 10:10b

Romans 3:23

2 Corinthians 5:19

John 16:8,9

Romans 5:8

John 14:6

Romans 10:9,10

Romans 10:13

Ephesians 2:1-10

2 Corinthians 5:17

John 1:12

2 Corinthians 5:21

"Now you are Saved. Now get into the Word of God, and get in a Bible Believing Church, or call us and we will help find you one.





To Receive the Infilling Of The Holy Spirit !



My heavenly Father, I am Your child, for I believe in my heart that Jesus has been raised from the dead, and I have confessed Him as my Lord.

Jesus said, "How much more shall your heavenly Father give the Holy Spirit to those who ask Him." I ask You now in the name of Jesus to fill me with the Holy Spirit. I step into the fullness and Power that I desire in the name of Jesus. I confess that I am a Spirit-Filled Christian. As I yield my vocal organs, I expect to speak in tongues for the Spirit gives the utterance in the name of Jesus. Praise the Lord!

Amen

Scripture References

John 14:16,17

Luke 11:13

Acts 1:8a

Acts 2:4

Acts 2:32,33,39

Acts 8:12-17

Acts 10:44-46

Acts 19:2,5,6

1 Corinthians 14:2-15

1 Corinthians 14:18,27

Ephesians 6:18

Jude 1:20

"After you have received it is a Gift from God to you and for you, The Holy Ghost. God, want to in power you and he does it by the Holy Ghost, or Holy Spirit. Ask Him for it today and he will fill you. Then you will become strong in the Lord and the Power of His Might"!





On Your Way To Healing !

The Word of God says, "He sent forth His Word and Healed Him"! If You'll attend to the Word of God and incline your ear unto what God says about your situations, and DON'T let them depart from your eyes, on your lips, and in thy Heart, It will cause life to all your Flesh. The Word of God says "It's Life to those who Find them". Grab a hold of the Word Of God and begin to live. Read Proverbs 4:20-22

Listen to what God says, He, himself has a wish, a desire a vision, look at this, 3 John 2v. Beloved, I wish ABOVE ALL things that thou mayest prosper and be in HEALTH, even as thy soul prospereth.

1 John 5:14,15 And this is the confidence that we have in Him, that if we ask Anything according to his will, he heareth us; And if we know that He hear us, whatsoever we ask, we know that we have the petitions that we desired of him.

Psalms 147:3 He healeth the broken in heart, and bindeth up their wounds.

Psalms 34:19 Many are the afflictions of the righteous: BUT the Lord delivereth him out of them ALL.

Father God, I come to you in the name of Jesus the Anointed One, I ask you for forgiveness of my sins, and ask You to cleanse me from all un-righteous, in Jesus' name. I believe according to Your Word, that it is Your Purpose for me to be Healed and to walk in Health, I ask you to make yourself alive in me. Right Now, I receive my Healing Now in the name of Jesus the Anointed One, In Jesus' Name, I ask you Father God, in the name of Jesus to Confirm YOUR WORD with Signs Following. I thank you for Healing me NOW In Jesus Name! Thank You Jesus ,Shout it Out! Praise God!

More Scripture References

Galatians 3:13,14,29
Matthew 14:13-14
Matthew 15:29-31
Mark 7:25-37
1 Peter 2:24
Luke 6:6-10
Mark 16:15-20
John 14:13-14
Matthew 18:18-19
Hebrews 10:23-36



Deuteronomy 28:1-15
Matthew 14:34-36
Mark 6:53-56
Mark 9:17-29
Luke 4:16-21
John 5:2-14
James 5:14-16
Acts 4:1-18
Psalms 107:20
Joel 3:10

"It is God's will that you be Healed Don't let anyone tell you ANY thing different. Jesus went about doing good, and it's not good to be sick, and if you think it was God's will for you to be sick, then He would put cancer on all of us, So Believe today Healing is YOURS"!



“ Prosperity ”

Father God, in the name of Your Son, Jesus the Anointed One , I confess Your Word over my finances this day. As I do this, I say it with my mouth and believe it in my heart and know your Word will not return to You void, but WILL accomplish what it says it will do.



Therefore, I believe in the name of Jesus the Anointed One that all my needs are met, according to Philippians 4:19. I believe that because I have given tithes and offerings to further your cause, Father God, gifts will be given to me, good measure pressed down, shaken together, and running over will they pour into my bosom. For with the measure I deal out, It will be measured back to me.

Father God, You have delivered me put of the authority of darkness into the Kingdom of Your dear Son. Father God, I have taken my place as your child. I thank You that You have assumed Your place as my Father and have made Your home with me. You are taking Care of me and even now are enabling me to walk in love and in wisdom, and to walk in the fullness of fellowship with Your Son, Jesus, The Anointed One.

Now satan, I serve notice on you NOW, I have been given authority over you in the Name Of Jesus! I Bind you in the name of Jesus, from my finances, according to Matthew 18:18, and loose you from your assignment against me, in the name of Jesus, The Anointed One.

Father God, I thank You that Your ministering spirits are now FREE to minister for me and to me and bring in the necessary finances. NOW in JESUS' Name.

Father God, I confess, Father God You are able to make all grace – every favor and earthly blessing – come to me in abundance, so that I am always, and in all circumstances furnished in abundance for every good work and charitable donation.



Scripture References

Isaiah 55:11

Philippians 4:19

Luke 6:38

Mark 10:29,30

Colossians 1:19

2 Corinthians 6:16,18

Matthew 18:18

Hebrews 1:14

2 Corinthians 9:8 AMP

Psalms 46:1





The Path towards destruction can be changed by simply changing Direction!

Psalms 119:59;

I have considered my ways and have turned my steps to your statutes.

Psalms 119:35-36

Direct me in the path of your commands, for there I find delight. Turn my heart towards your statutes and not toward selfish gain.

Eliminate these negative words completely:

- | | |
|---------------------|----------------------|
| 1. I Can't | 6. I don't have time |
| 2. I'm afraid of | 7. It's impossible |
| 3. I don't think so | 8. I don't believe |
| 4. Maybe | 9. I doubt if I |
| 5. If only | 10. I wish I had a |

Instead, make these positive words a part of your vocabulary:

- | | |
|------------------------|--------------------------------|
| 1. I Can | 6. I will make time |
| 2. I'm confident I can | 7. With God it is possible |
| 3. I know so | 8. I believe |
| 4. Positively | 9. I expect the best |
| 5. I will | 10. I'm happy with what I have |



WHY LOGS ?



- ◆ Log Homes are more economical to build - finish it yourself - live in it - take your time.
- ◆ Log Homes will last several lifetimes if you build them properly and take care of the foundation and the roof.
- ◆ Log Homes are natural.
- ◆ Log Homes blend into any landscape . One lady said of her log house : It looks as though God put it right there.
- ◆ Log Homes are nearly maintenance-free . . . more kid-proof.
- ◆ Log Homes appreciate in value.
- ◆ Log Homes are relatively earthquake-proof.
- ◆ Log Homes are 20% to 30% easier to heat and cool (It has also been up to 50%).
- ◆ Log Homes are easier to build - do it yourself.
- ◆ Log Homes float and can be returned to their foundation after a flood.
- ◆ Log Homes are easily adapted to solar systems - the logs themselves are solar collections.
- ◆ Log Homes today have wall-to-wall carpeting, plumbing, air-conditioning, disk washers, central vacuuming, hot tubs, built-in saunas and walk-in safes.
- ◆ Log Homes are different-no two are exactly alike. They are definitely for the discriminating buyer who wants only the best.
- ◆ Log Home buildings can be as creative as painting a masterpiece or composing a symphony and if properly cared for, could last for centuries.
- ◆ Log Homes are pre-eminently adaptable. They can be built to nearly any shape and possess a flexibility unknown to most other modes of construction. Doors and windows can be cut almost anywhere even after the building is completed, making additions quite easy to build.
- ◆ Design flexibility and endless opportunities for owner innovation and self-expression are a great selling point. Most companies permit design alteration from their basic plan kits.
- ◆ Log Homes are very quiet, a paradise to music lovers. Music does not bounce off log walls and even human voices become mellower.

Jesus Loves You and We do Too!





Log cabin kits also provide financial value and prove to be a good long-term investment for both residential and commercial use.

The Following Are Things You Should Know About Financing

Your job as a home salesperson can become complex at this point unless you are familiar with the process yourself. You must realize that your customer is making a big decision which will affect his future tremendously. He may be somewhat nervous about obtaining financing. You should emphasize the importance of his openness with you. You are responsible for helping him furnish whatever information his lending institution ask him to produce.

We have enclosed some forms similar to those used by many financial institution. Your job is now to guide and assist your customer through the paperwork process. The following is a list of the forms your customer is most likely to encounter, along with a brief description of each.

1. Have a Layaway or contract with a Log Home Company (THIS IS THE MOST IMPORTANT TO GET THE BEST RESULTS FROM A LENDER 1&2)
2. Have set of Blueprints for the Lenders
3. Personal Financial Statement-designed to give the lending institution an indication of your customers financial worth and his capability of repaying his/her mortgage.
4. Mortgage Loan Application-designed to furnish the lending institution more information about your customers background, what he/she does, the source of his/her income, and hi/her ability to repay the mortgage.
5. A copy of your Driver license.
6. A copy of your Social Security Card.
7. Request for Verification of Employment-designed to confirm the details and specifics about your customer's employment with his/her employee including his/her salary. Used only when the customer's mortgage is to be guaranteed by the Federal Housing Administration, or Veteran's Administration.
8. Request for Verification of Deposit-designed to confirm some of the information your customer provide on his/her Personal Financial Statement and Mortgage Application. This form will be filled in by the lending institution, and used only when the Mortgage is being guaranteed by the Veteran's Administration. Federal Housing Administration or U.S. Department of Housing and Urban Development.
9. Budget Planning-designed to outline the total budget of your customer's home.
10. By Having a Layaway It builds equality into your home before you receive it which leverage for you also for the lender, and getting the amount that is needed.

Your customer will also be asked to provide his personal history and background in the form of a letter . To insure the approval of his /her mortgage, our customer should also be prepared to present the lender a copy of a Contract or Layaway Agreement for the home , set of blueprints (your receive blueprints when you have a deposit down), a copy of building permits, land deed, land survey, title abstract, and site location map.

